

blackheathproducts.co.uk



Kitchen and Bathroom Products



mirostone®
SOLID SURFACES FOR EVERY ROOM

About us

With over 60 years of trading experience, Blackheath Products (Blackheath) is a leading distributor to the construction and furniture sectors.

We are centrally located in the West Midlands of England and offer a delivery service to most parts of the UK.

We supply solid surface fabricators, furniture manufacturers, shop fitters, exhibition contractors, laminate fabricators, kitchen manufacturers, builders' merchants and kitchen + bathroom retailers.

Our range of product categories are

- 'Thin' decorative laminate and interior compact grade laminate sheets
- Solid surface sheets
- Decorative laminate, compact grade, solid surface, quartz and solid wood worktops
- Acrylic panels (decoratively painted and printed)
- Kitchen and bathroom sinks/bowls/taps
- Laminate and vinyl flooring
- Kitchen appliances
- Accessories such as adhesives, lighting, plumbing kits, ducting kits.

Some more company facts and figures

- Our annual turnover is approximately £27 million.
- Our warehouse has 100,000 square feet of stockholding and office space.
- We generally hold in stock over £6 million of our products.
- We have a very strong rating with all financial institutions.
- We employ approx. 80 members of staff who are all subject to our thorough training policies. They are passionate about customer service.
- We have a modern fleet of approx. 20 commercial vehicles (3.5-ton, 7.50-ton and 12 – 18-ton).

Some of the benefits of dealing with Blackheath

- We do not sell to the public because we will not undermine our trade customers by competing with them.
- We offer site deliveries.
- We have no standard minimum order quantity requirements on our standard routes.
- Customers can place orders up to 12pm Mondays to Fridays; in accordance with our delivery schedules.
- Our warehouse has the capacity and flexibility to handle seasonal demand fluctuations.
- We have a powerful and robust computer system which controls our sales, purchasing, accounting, and warehousing and distribution functions and is continually being developed to improve our business systems.
- Our commercial vehicle route planning is controlled by Paragon software – one of the UK's leading logistic systems. All our vehicles have satellite tracking and safe-use telephone communication equipment which enables us to accurately inform our customers of times of delivery.
- You can place orders with us 24 hours a day, 7 days a week using our website blackheathproducts.co.uk



Getting to Blackheath

from the North (M6, M5) From the junction with the M6 at Junction 8, continue on the M5 south, leaving at Junction 2. At the end of the slip road take the second exit on the roundabout to a second roundabout. Again, take the second exit (A4034). After two sets of traffic lights take the third road on the left, Station Road. At the small roundabout take the second exit into Nimmings Road, then almost immediately take the left fork into Fairfield Road. Take the first road on your left onto the estate. Blackheath Products is on your left.

from the South (M5) Leave the M5 at Junction 3 and at the roundabout take the first exit (A456). After a set of traffic lights take the third exit (A459) at the roundabout. At the next roundabout take the third exit (A458). Go straight ahead at the next two roundabouts, then take the next left into Narrow Lane which becomes Fairfield Road. Take the ninth right and Blackheath Products is on the left.

Contact Blackheath Products

Telephone. 0121 561 4245

Email. sales@blackheathproducts.co.uk

blackheathproducts.co.uk



Contents

| | Page |
|-------------------------------|---------|
| Welcome, Pricing and Contents | 01-02 |
| Delivery and Returns | 03-04 |
| Conditions of Sale | 136-137 |

Curved Edge Worktops

| | |
|-------------------------|----|
| Tandem 30mm Curved Edge | 07 |
| Tandem 40mm Curved Edge | 09 |
| Spectra Curved Edge | 13 |
| Lamura 20mm Curved Edge | 19 |
| Lamura 40mm Curved Edge | 21 |
| Egger Curved Edge | 25 |
| Worktop Accessories | 29 |

Square Edge Worktops

| | |
|----------------------------|----|
| Spectra Square Edge | 33 |
| Spectra Square Edge Custom | 37 |
| Egger Square Edge | 39 |
| Spectra Slim Edge | 43 |
| Spectra Slim Edge Custom | 47 |
| Spectra Solid Wood | 49 |

Solid Surfaces

| | |
|-----------|----|
| Mirostone | 53 |
| Staron | 61 |

Wall Panelling

| | |
|------------------|----|
| Mazan | 71 |
| Bushboard Nuance | 75 |

Sinks and Taps

| | |
|----------------------------|-----|
| River Sinks | 85 |
| River Taps and Accessories | 100 |

Built-In Appliances

| | |
|----------------------|-----|
| Indesit and Hotpoint | 107 |
|----------------------|-----|

Flooring and Accessories

| | |
|--------------------------------|-----|
| Quick-Step Livyn Balance Click | 129 |
| Quick-Step Livyn Ambient Click | 133 |
| Quick-Step Livyn Accessories | 135 |

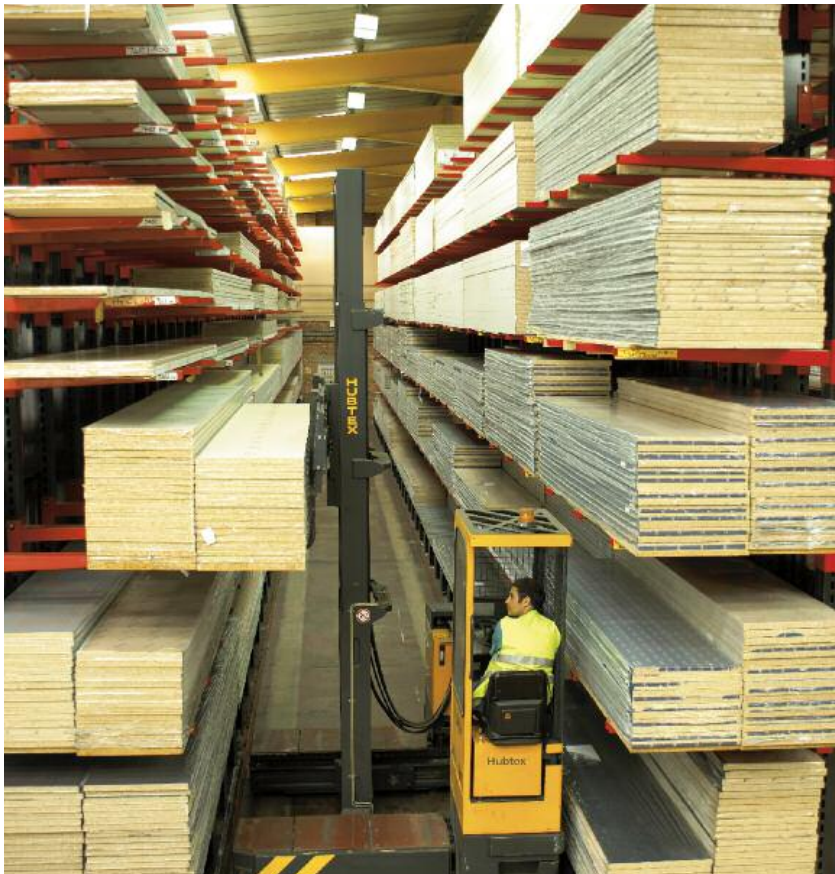

Methods of Payment

Blackheath Products Limited are able to accept orders placed by any of the following methods, subject to conditions:

Credit Account

Contact us to apply for a credit account on 0121 561 6304.

Credit / Debit Card over the Phone*

We are now pleased to have the facility to take credit / debit card payments over the phone by calling 0121 561 6304.

Bank Transfer

Payment directly into our Bank Account. All payments must be cleared funds in our Bank Account 24 hours before delivery.

Details for Bank Transfer

HSBC Bank Plc
Account number: 34389832
Sort code: 40-11-18



* Blackheath Products reserves the right to withdraw the use of card payment via telephone on certain transactions on the discretion of management.

WorldPay™

Buy with confidence through our website

We can now take payments via our website. Once logged in, you will have the option to pay for your order by credit/debit card, as well as other payment methods granted to you. All online transactions are made via our payment gateway, powered and secured by WorldPay.™

Visit our online store at:

blackheathproducts.co.uk



- A** MON, TUE, WED, THU, FRI
- B** TUE, THU
- C** TUE, THU, FRI
- D** MON, WED
- E** MON, WED, FRI
- F** FRI
- G** WED, FRI
- H** WED

- Site deliveries – **£35 + VAT**
- Spend greater than £500 + vat per month* – **free of charge delivery to business address**
- Spend less than £500** + vat per month* – **£25 + vat per delivery to business address**

*Average spend is calculated on a rolling 3 or 6 month period.
**£250 + vat for Delivery Area A.

Display Discount

Display discounts are available. Please see your local Blackheath Area Sales Manager for further details. If you don't have an account with us please call **0121 561 4245** and we will send you an account application form.

Worksurface Display Options

In conjunction with various manufacturers, Blackheath Products have produced this attractive range of point of sale display stands and other marketing materials. Please note stand dimensions are shown below as width x height x depth.

Spectra Curved Edge Worktop Display Stand

600 x 1580 x 600mm



Lamura Curved Edge Worktop Counter Top Display Stand

750 x 430 x 550mm



Egger Curved Edge Worktop Counter Top Display Stand

699 x 449 x 482mm



Egger Curved Edge Worktop Display Stand

520 x 1780 x 370mm



Lamura 20mm | Carrera Marble



Curved Edge Worktops

A new worksurface is the crowning glory of any kitchen.

At Blackheath Products we have hundreds to choose from as well as several different edge profiles and countless upstands, splashbacks and accessories.

So, if you are looking for a durable, everyday worktop we have an enormous variety to suit all tastes and budgets.

We stock the well-known brand Egger, as well as our exclusive ranges of Tandem, Spectra and Lamura.

TANDEM

spectra
collection

LAMURA®

EGGER

Tandem 30mm Curved Edge Worktops

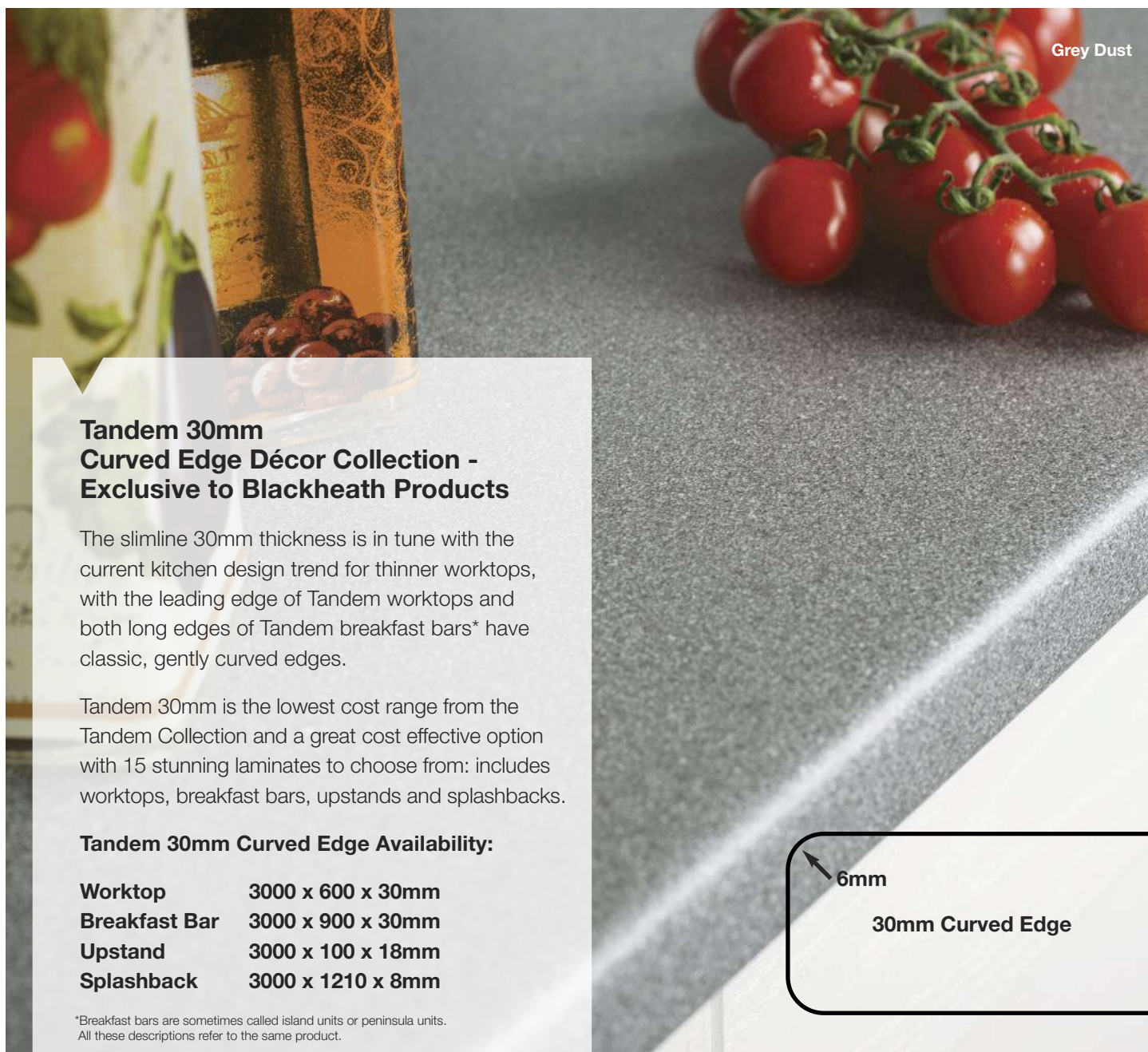

Grey Dust

Tandem 30mm Curved Edge Décor Collection - Exclusive to Blackheath Products

The slimline 30mm thickness is in tune with the current kitchen design trend for thinner worktops, with the leading edge of Tandem worktops and both long edges of Tandem breakfast bars* have classic, gently curved edges.

Tandem 30mm is the lowest cost range from the Tandem Collection and a great cost effective option with 15 stunning laminates to choose from: includes worktops, breakfast bars, upstands and splashbacks.

Tandem 30mm Curved Edge Availability:

| | |
|----------------------|--------------------------|
| Worktop | 3000 x 600 x 30mm |
| Breakfast Bar | 3000 x 900 x 30mm |
| Upstand | 3000 x 100 x 18mm |
| Splashback | 3000 x 1210 x 8mm |

*Breakfast bars are sometimes called island units or peninsula units. All these descriptions refer to the same product.

6mm
30mm Curved Edge



TANDEM Great value worktops and breakfast bars

For a copy of our Tandem collection brochure call **0121 561 4245** or email your request to **sales@blackheathproducts.co.uk**

Taurus Black

| Satin | Price Band A |
|--------------|---------------------|
| Spectra Seal | Black |
| Colorfill | CF339 |
| Upstand | ✓ |
| Splashback | ✓ |

Black Slate

| Gloss | Price Band A |
|--------------|---------------------|
| Spectra Seal | Black |
| Colorfill | CF145 |
| Upstand | ✓ |
| Splashback | ✓ |

Black Slate

| Satin | Price Band A |
|--------------|---------------------|
| Spectra Seal | Black |
| Colorfill | CF145 |
| Upstand | ✓ |
| Splashback | ✓ |

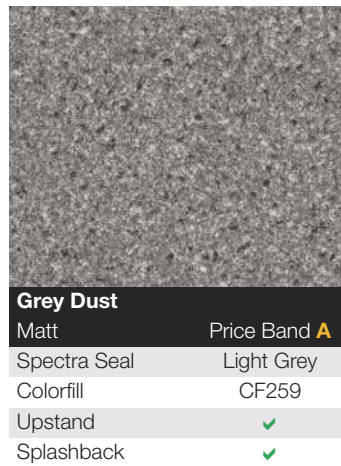
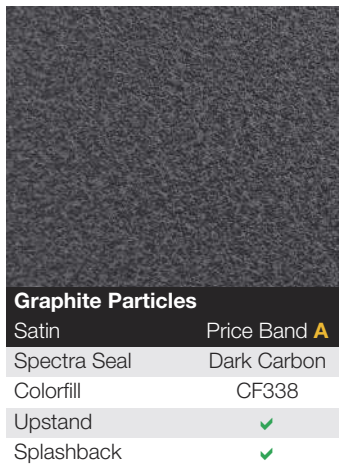
**Slimline**

It's 30mm thickness is in tune with the current kitchen design demand for thinner worktops.

On Trend

The leading edge of Tandem 30mm Curved Edge worktops and both long edges of Tandem 30mm Curved Edge breakfast bars* have classic, gently curved edges: which look great!

Low Cost

Tandem 30mm Curved Edge is the lowest price range from the Tandem Collection.

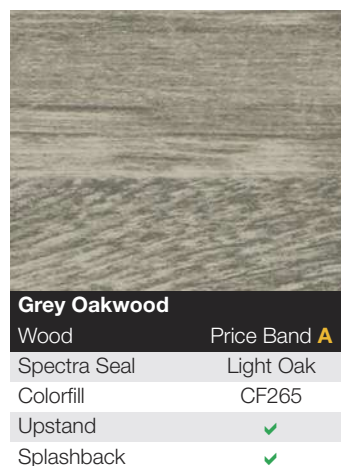
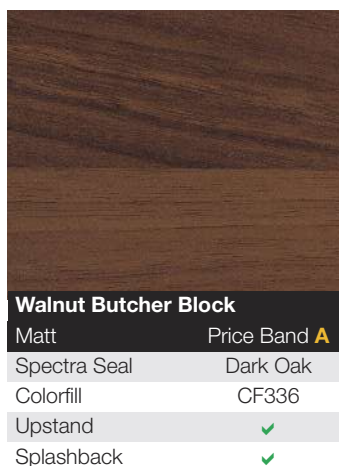
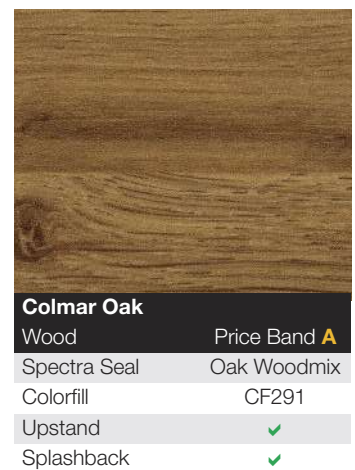
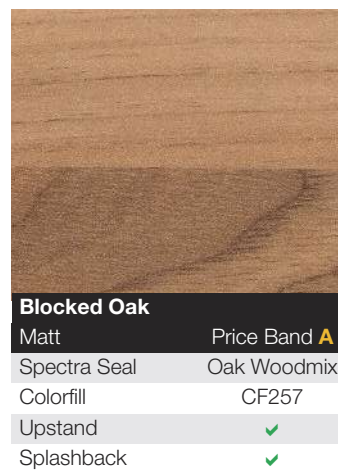
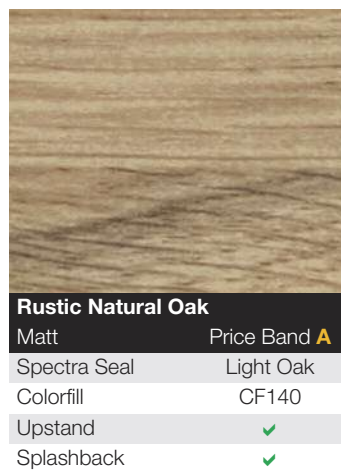
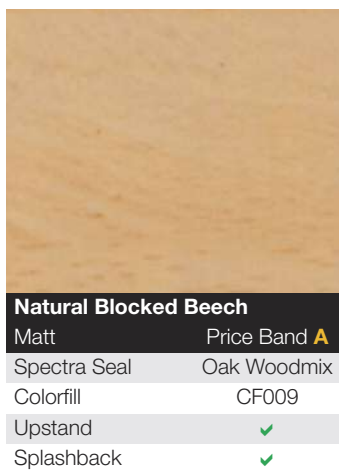
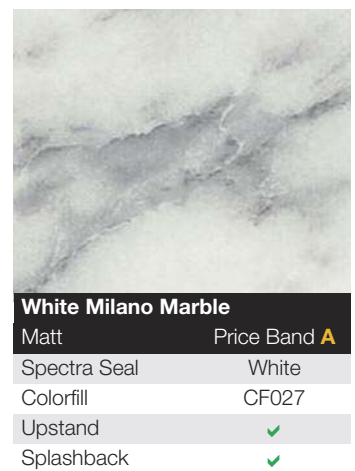
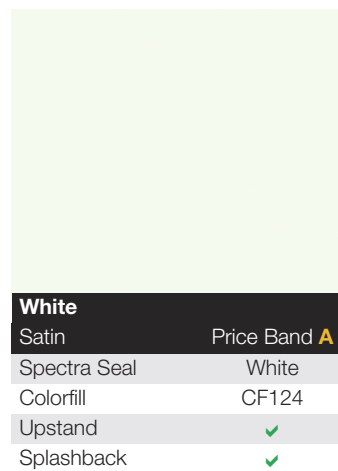
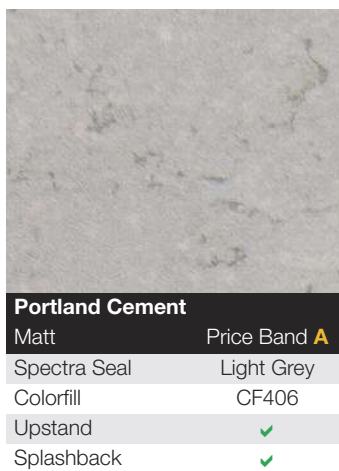

Tandem 40mm Curved Edge Worktops

Snow Spark

Tandem 40mm Curved Edge Décor Collection - Exclusive to Blackheath Products

The solid look of the 40mm thickness of Tandem is still the most popular choice for kitchen worktops and breakfast bars*. The laminate wraps around the top and bottom surface of each Tandem edge; this gives the additional protection and looks great!

Tandem has a modern, tightly curved profile for the leading edge of the worktops and both long edges of the breakfast bars*. These new curved edges gives an almost square edge look, which is a very popular kitchen surface trend.

Tandem 40mm Curved Edge Availability:

| | |
|----------------------|--------------------------|
| Worktop | 3000 x 600 x 40mm |
| Breakfast Bar | 3000 x 900 x 40mm |
| Upstand | 3000 x 100 x 18mm |
| Splashback | 3000 x 1210 x 8mm |

*Breakfast bars are sometimes called island units or peninsula units.
All these descriptions refer to the same product.

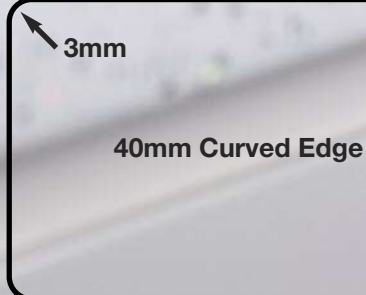

For a copy of our Tandem collection brochure call **0121 561 4245** or email your request to **sales@blackheathproducts.co.uk**



Black Spark

| | |
|--------------|---------------------|
| Quartz | Price Band B |
| Spectra Seal | Black |
| Colorfill | CF30 |
| Upstand | ✓ |
| Splashback | ✓ |



Black Slate

| | |
|--------------|---------------------|
| Gloss | Price Band A |
| Spectra Seal | Black |
| Colorfill | CF145 |
| Upstand | ✓ |
| Splashback | ✓ |

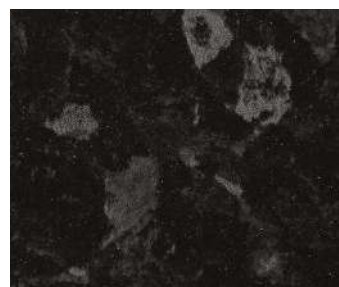

Black Slate

| | |
|--------------|---------------------|
| Satin | Price Band A |
| Spectra Seal | Black |
| Colorfill | CF145 |
| Upstand | ✓ |
| Splashback | ✓ |

**Tabriz Marble**

| | |
|--------------|---------------------|
| Matt | Price Band A |
| Spectra Seal | Dark Carbon |
| Colorfill | CF390 |
| Upstand | ✓ |
| Splashback | ✓ |

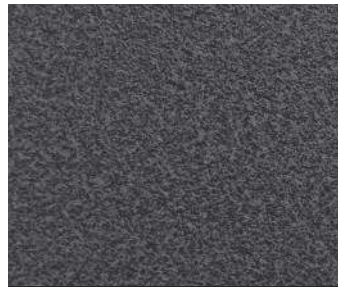
**Graphite Particles**

| | |
|--------------|---------------------|
| Satin | Price Band A |
| Spectra Seal | Dark Carbon |
| Colorfill | CF338 |
| Upstand | ✓ |
| Splashback | ✓ |

**Iron Oxide Stone**

| | |
|---------------------|------------|
| Price Band A | |
| Spectra Seal | Earth Dust |
| Colorfill | CF153 |
| Upstand | ✓ |
| Splashback | ✓ |

**Weathered Slate**

| | |
|--------------|---------------------|
| Matt | Price Band A |
| Spectra Seal | Grey Oak |
| Colorfill | CF259 |
| Upstand | ✓ |
| Splashback | ✓ |

**Black Spark****Curved-Edge**

Tandem 40mm Curved Edge has a modern, tightly curved profile for the leading edge of the worktops and both long edges of the breakfast bars*. These new curved edges give Tandem 40mm Curved Edge an almost square edge look, which is a very popular kitchen surface trend.

Solid Look

The laminate wraps around the top and bottom surface of each worktop and breakfast bar edge, giving Tandem 40mm Curved Edge additional protection and a stylishly solid look.

**Grey Peppered Spark**

More Tandem®
over the page...

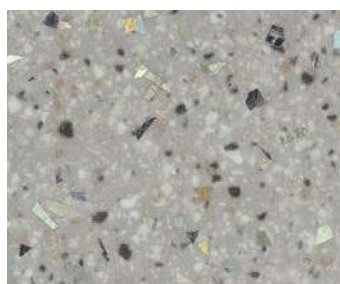

Grey Peppered Spark

| Quartz | Price Band B |
|--------------|---------------------|
| Spectra Seal | Light Grey |
| Colorfill | CF412 |
| Upstand | ✓ |
| Splashback | ✓ |

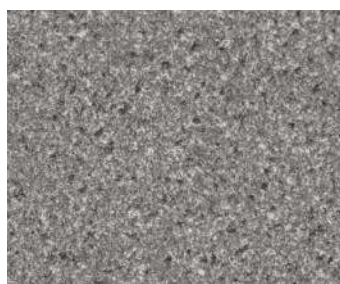

Grey Dust

| Matt | Price Band A |
|--------------|---------------------|
| Spectra Seal | Light Grey |
| Colorfill | CF259 |
| Upstand | ✓ |
| Splashback | ✓ |



Light Grey Particles

| Matt | Price Band A |
|--------------|---------------------|
| Spectra Seal | Light Grey |
| Colorfill | CF041 |
| Upstand | ✓ |
| Splashback | ✓ |



Terrazzo Marble

| Matt | Price Band A |
|--------------|---------------------|
| Spectra Seal | Light Grey |
| Colorfill | CF042 |
| Upstand | ✓ |
| Splashback | ✓ |



Carrera Marble



Grey Lightning Stone

| Matt | Price Band A |
|--------------|---------------------|
| Spectra Seal | Grey |
| Colorfill | CF047 |
| Upstand | ✓ |
| Splashback | ✓ |



Grey Shuttered Concrete

| Wood | Price Band A |
|--------------|---------------------|
| Spectra Seal | Light Grey |
| Colorfill | CF040 |
| Upstand | ✓ |
| Splashback | ✓ |



Cloudy Concrete

| Matt | Price Band A |
|--------------|---------------------|
| Spectra Seal | Light Grey |
| Colorfill | CF041 |
| Upstand | ✓ |
| Splashback | ✓ |



Brown Pepper Dust

| Matt | Price Band A |
|--------------|---------------------|
| Spectra Seal | White |
| Colorfill | CF032 |
| Upstand | ✓ |
| Splashback | ✓ |



Snow Spark

| Quartz | Price Band B |
|--------------|---------------------|
| Spectra Seal | White |
| Colorfill | CF70 |
| Upstand | ✓ |
| Splashback | ✓ |



Venetian Marble

| Matt | Price Band A |
|--------------|---------------------|
| Spectra Seal | White |
| Colorfill | CF124 |
| Upstand | ✓ |
| Splashback | ✓ |



Carrera Marble

| Matt | Price Band A |
|--------------|---------------------|
| Spectra Seal | White |
| Colorfill | CF199 |
| Upstand | ✓ |
| Splashback | ✓ |

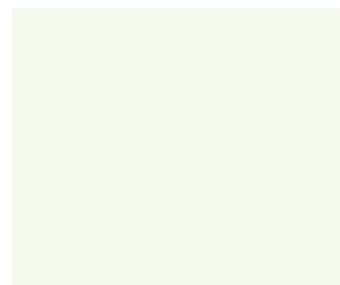

White

| Matt | Price Band A |
|--------------|---------------------|
| Spectra Seal | White |
| Colorfill | CF124 |
| Upstand | ✓ |
| Splashback | ✓ |

**Sand Spark**

| Quartz | Price Band B |
|--------------|---------------------|
| Spectra Seal | Timberwolf |
| Colorfill | CF121 |
| Upstand | ✓ |
| Splashback | ✓ |

**Taurus Beige**

| Matt | Price Band A |
|--------------|---------------------|
| Spectra Seal | Light Oak |
| Colorfill | CF031 |
| Upstand | ✓ |
| Splashback | ✓ |

**Scandinavian Oak**

| Wood | Price Band A |
|--------------|---------------------|
| Spectra Seal | Timberwolf |
| Colorfill | CF034 |
| Upstand | ✓ |
| Splashback | ✓ |

**Blocked Oak**

| Matt | Price Band A |
|--------------|---------------------|
| Spectra Seal | Oak Woodmix |
| Colorfill | CF257 |
| Upstand | ✓ |
| Splashback | ✓ |

**Grey Dust****Colmar Oak**

| Wood | Price Band A |
|--------------|---------------------|
| Spectra Seal | Oak Woodmix |
| Colorfill | CF291 |
| Upstand | ✓ |
| Splashback | ✓ |

**Cypress Cinnamon**

| Wood | Price Band A |
|--------------|---------------------|
| Spectra Seal | Light Oak |
| Colorfill | CF78 |
| Upstand | ✓ |
| Splashback | ✓ |

**Grey Oakwood**

| Wood | Price Band A |
|--------------|---------------------|
| Spectra Seal | Light Oak |
| Colorfill | CF265 |
| Upstand | ✓ |
| Splashback | ✓ |

**Weathered Pine**

| Wood | Price Band A |
|--------------|---------------------|
| Spectra Seal | Earth Dust |
| Colorfill | CF153 |
| Upstand | ✓ |
| Splashback | ✓ |

Spectra Curved Edge Worktops

Sand Spark

Spectra 40mm Curved Edge Décor Collection - Exclusive to Blackheath Products

Spectra Curved-Edge is one of our best selling worksurface collections with a subtle 3mm curved-edge. The range includes 40 diverse and beautiful décors ranging from granites, marbles and stones to woodgrains and abstract patterns which includes worktops, breakfast bars, upstands and splashbacks.

Each worksurface is tough, hygienic and waterproof, with one long edge curved to give seamless protection from everything the kitchen can throw at it.

Spectra 40mm Curved Edge Availability:

| | |
|-----------------------|--------------------------|
| Worktops | 3600 x 600 x 40mm |
| | 1800 x 600 x 40mm |
| Breakfast Bars | 3600 x 665 x 40mm |
| | 1800 x 665 x 40mm |
| | 3600 x 900 x 40mm |
| | 1800 x 900 x 40mm |
| Upstand | 3600 x 100 x 18mm |
| Splashback | 3000 x 1210 x 8mm |

*Breakfast bars are sometimes called island units or peninsula units.
All these descriptions refer to the same product.



For a copy of the Spectra Curved-Edge brochure call **0121 561 4245** or email your request to **sales@blackheathproducts.co.uk**

| | |
|--------------------|---------------------|
| Black Slate | |
| Satin | Price Band A |
| Spectra Seal | Black |
| Colorfill | CF030 |
| Upstand | ✓ |
| Splashback | ✓ |

| | |
|------------------------|---------------------|
| New Lunar Night | |
| Glaze | Price Band B |
| Spectra Seal | Dark Carbon |
| Colorfill | CF155 |
| Upstand | ✓ |
| Splashback | ✓ |

| | |
|----------------------|---------------------|
| Pure Concrete | |
| Stone | Price Band A |
| Spectra Seal | Grey |
| Colorfill | CF047 |
| Upstand | ✓ |
| Splashback | ✓ |

**Andromeda Black**

| Quartz | Price Band B |
|--------------|---------------------|
| Spectra Seal | Black |
| Colorfill | CF30 |
| Upstand | ✓ |
| Splashback | ✓ |

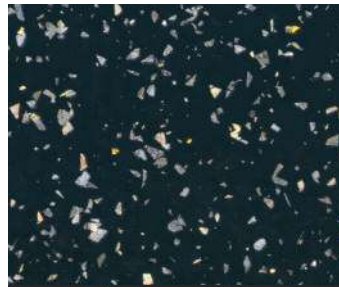
**Black Spark**

| Quartz | Price Band B |
|--------------|---------------------|
| Spectra Seal | Black |
| Colorfill | CF30 |
| Upstand | ✓ |
| Splashback | ✓ |

**New Andromeda Smoke**

| Quartz | Price Band B |
|--------------|---------------------|
| Spectra Seal | Black Granite |
| Colorfill | CF290 |
| Upstand | ✓ |
| Splashback | ✓ |

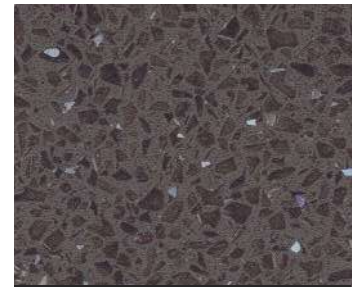
**Stone Spark**

| Quartz | Price Band B |
|--------------|---------------------|
| Spectra Seal | Slate |
| Colorfill | CF319 |
| Upstand | ✓ |
| Splashback | ✓ |



New Andromeda Smoke

**Grey Peppered Spark**

| Quartz | Price Band B |
|--------------|---------------------|
| Spectra Seal | Light Grey |
| Colorfill | CF047 |
| Upstand | ✓ |
| Splashback | ✓ |

**Andromeda Cloud**

| Quartz | Price Band B |
|--------------|---------------------|
| Spectra Seal | Grey |
| Colorfill | CF025 |
| Upstand | ✓ |
| Splashback | ✓ |

**Sand Spark**

| Quartz | Price Band B |
|--------------|---------------------|
| Spectra Seal | Timberwolf |
| Colorfill | CF044 |
| Upstand | ✓ |
| Splashback | ✓ |



More Spectra®
over the page...



Snow Spark

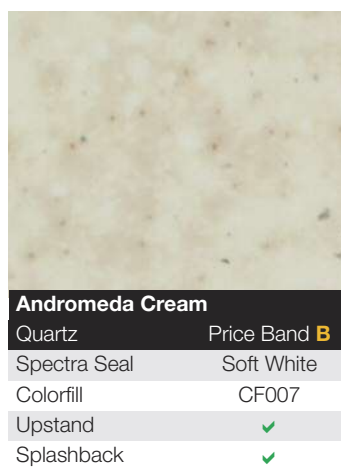

Andromeda Cream

| | |
|--------------|---------------------|
| Quartz | Price Band B |
| Spectra Seal | Soft White |
| Colorfill | CF007 |
| Upstand | ✓ |
| Splashback | ✓ |



Andromeda White

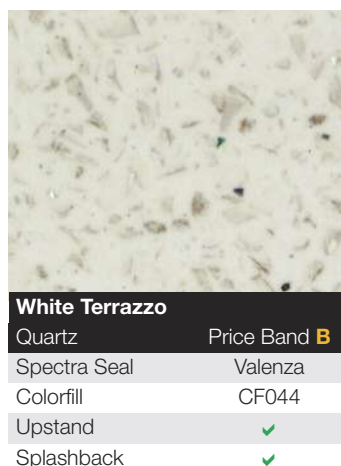

White Terrazzo

| | |
|--------------|---------------------|
| Quartz | Price Band B |
| Spectra Seal | Valenza |
| Colorfill | CF044 |
| Upstand | ✓ |
| Splashback | ✓ |

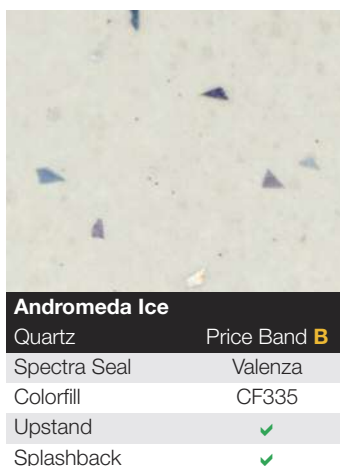

Andromeda Ice

| | |
|--------------|---------------------|
| Quartz | Price Band B |
| Spectra Seal | Valenza |
| Colorfill | CF335 |
| Upstand | ✓ |
| Splashback | ✓ |

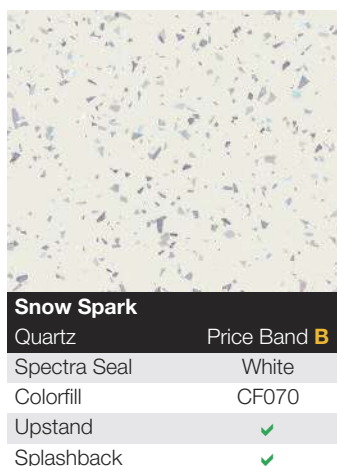

Snow Spark

| | |
|--------------|---------------------|
| Quartz | Price Band B |
| Spectra Seal | White |
| Colorfill | CF070 |
| Upstand | ✓ |
| Splashback | ✓ |

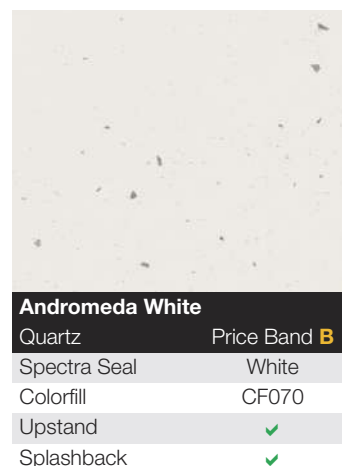

Andromeda White

| | |
|--------------|---------------------|
| Quartz | Price Band B |
| Spectra Seal | White |
| Colorfill | CF070 |
| Upstand | ✓ |
| Splashback | ✓ |

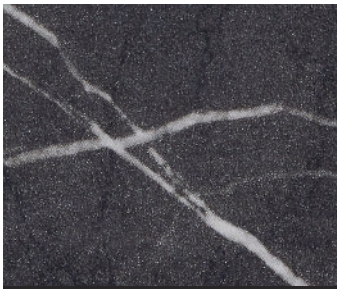
**Black Lightning Marble**

| | |
|--------------|---------------------|
| Matt | Price Band A |
| Spectra Seal | Black Granite |
| Colorfill | CF391 |
| Upstand | ✓ |
| Splashback | ✓ |

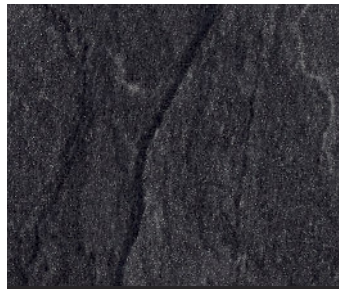
**Cornish Slate**

| | |
|--------------|---------------------|
| Matt | Price Band A |
| Spectra Seal | Black Granite |
| Colorfill | CF391 |
| Upstand | ✓ |
| Splashback | ✓ |

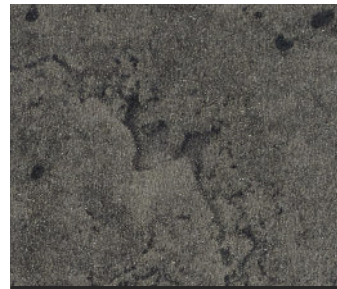
**Dark Concrete**

| | |
|--------------|---------------------|
| Matt | Price Band A |
| Spectra Seal | Dark Carbon |
| Colorfill | CF155 |
| Upstand | ✓ |
| Splashback | ✓ |

**Copper Stone**

| | |
|--------------|---------------------|
| Matt | Price Band A |
| Spectra Seal | Dark Carbon |
| Colorfill | CF290 |
| Upstand | ✓ |
| Splashback | ✓ |

**Autumn Emperor**

| | |
|--------------|---------------------|
| Matt | Price Band A |
| Spectra Seal | Earth Dust |
| Colorfill | CF036 |
| Upstand | ✓ |
| Splashback | ✓ |

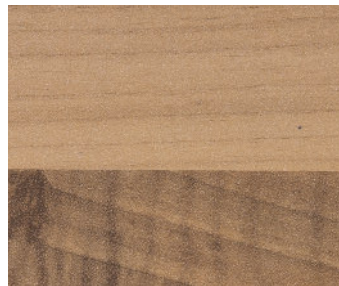
**Blocked Oak**

| | |
|--------------|---------------------|
| Matt | Price Band A |
| Spectra Seal | Oak Woodmix |
| Colorfill | CF056 |
| Upstand | ✓ |
| Splashback | ✓ |

**Grey Lightning Stone****Sunset Concrete**

| | |
|--------------|---------------------|
| Matt | Price Band A |
| Spectra Seal | Grey Oak |
| Colorfill | CF259 |
| Upstand | ✓ |
| Splashback | ✓ |

**Taurus Beige**

| | |
|--------------|---------------------|
| Matt | Price Band A |
| Spectra Seal | Light Oak |
| Colorfill | CF205 |
| Upstand | ✓ |
| Splashback | ✓ |

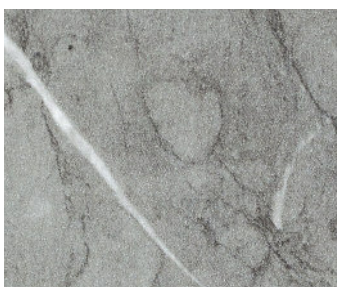
**Lombardy Marble**

| | |
|--------------|---------------------|
| Matt | Price Band A |
| Spectra Seal | Light Grey |
| Colorfill | CF259 |
| Upstand | ✓ |
| Splashback | ✓ |

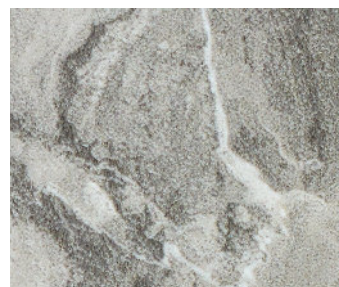
**Winter Emperor**

| | |
|--------------|---------------------|
| Matt | Price Band A |
| Spectra Seal | Grey |
| Colorfill | CF412 |
| Upstand | ✓ |
| Splashback | ✓ |

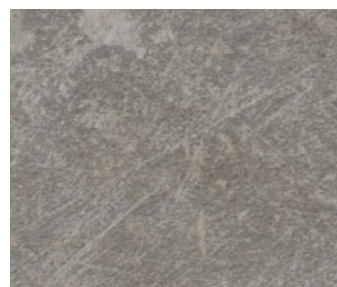
**Weathered Slate**

| | |
|--------------|---------------------|
| Matt | Price Band A |
| Spectra Seal | Grey Oak |
| Colorfill | CF259 |
| Upstand | ✓ |
| Splashback | ✓ |

**Grey Lightning Stone**

| | |
|--------------|---------------------|
| Matt | Price Band A |
| Spectra Seal | Grey |
| Colorfill | CF047 |
| Upstand | ✓ |
| Splashback | ✓ |

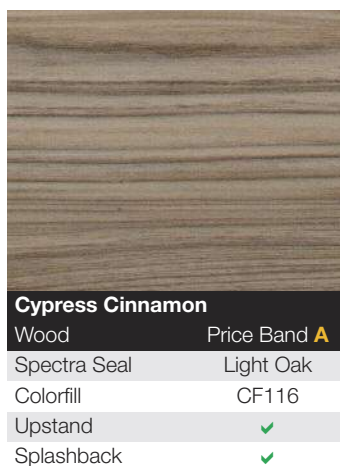
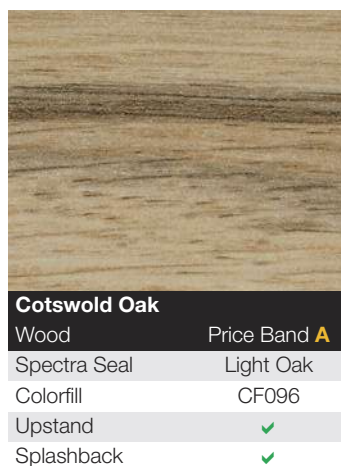
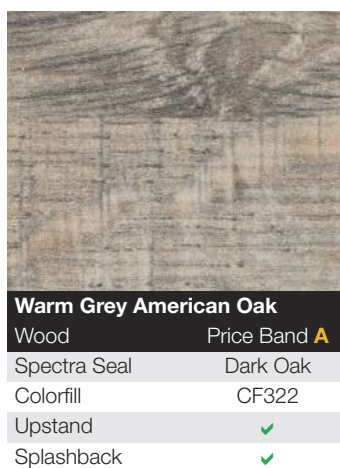
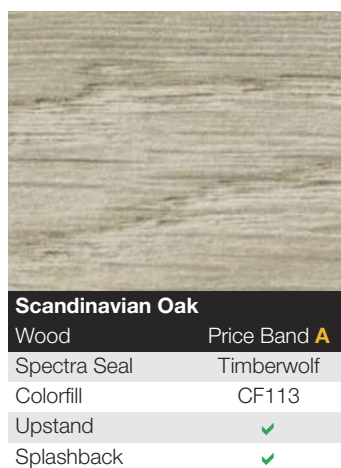
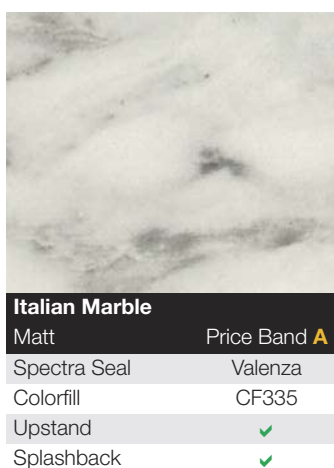
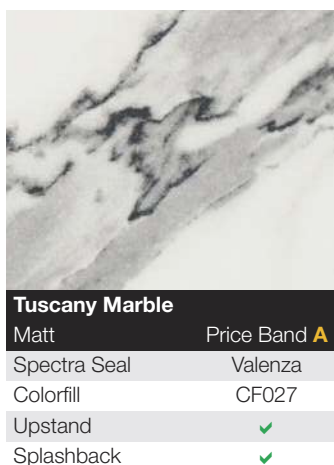



Wild Rustic Oak

| Wood | Price Band A |
|--------------|---------------------|
| Spectra Seal | Dark Oak |
| Colorfill | CF036 |
| Upstand | ✓ |
| Splashback | ✓ |



Colmar Oak

| Wood | Price Band A |
|--------------|---------------------|
| Spectra Seal | Oak Woodmix |
| Colorfill | CF056 |
| Upstand | ✓ |
| Splashback | ✓ |



Vintage American Oak

| Wood | Price Band A |
|--------------|---------------------|
| Spectra Seal | Dark Oak |
| Colorfill | CF116 |
| Upstand | ✓ |
| Splashback | ✓ |



Grey British Oak

| Wood | Price Band A |
|--------------|---------------------|
| Spectra Seal | Light Grey |
| Colorfill | CF076 |
| Upstand | ✓ |
| Splashback | ✓ |



Grey Shuttered Concrete and Colmar Oak



Weathered Pine

| Wood | Price Band A |
|--------------|---------------------|
| Spectra Seal | Earth Dust |
| Colorfill | CF153 |
| Upstand | ✓ |
| Splashback | ✓ |



Grey Shuttered Concrete

| Wood | Price Band A |
|--------------|---------------------|
| Spectra Seal | Light Grey |
| Colorfill | CF269 |
| Upstand | ✓ |
| Splashback | ✓ |



Wild Rustic Oak

Lamura 20mm Curved Edge Worktops



Carrera Marble

Lamura 20mm Curved Edge Décor Collection - Exclusive to Blackheath Products

Welcome to a choice of 20mm thicknesses for your laminate worktops, breakfast bars and island units.

Welcome to colour matched laminate splashbacks and upstands.

And welcome to great sustainable design and Great British craftsmanship

Lamura 20mm Curved Edge Availability:

| | |
|-----------------------|--------------------------|
| Worktops | 4050 x 600 x 20mm |
| | 2020 x 600 x 20mm |
| Breakfast Bars | 4050 x 900 x 20mm |
| | 2020 x 900 x 20mm |
| Upstand | 4050 x 100 x 18mm |
| Splashback | 3000 x 1210 x 8mm |

*Breakfast bars are sometimes called island units or peninsula units. All these descriptions refer to the same product.

3mm
20mm Curved Edge



LAMURA
SURFACES FOR LIFE

For a copy of our Lamura collection brochure call **0121 561 4245** or email your request to **sales@blackheathproducts.co.uk**

Black Veined Marble

| Matt | Price Band A |
|--------------|---------------------|
| Spectra Seal | Black |
| Colorfill | CF391 |
| Upstand | ✓ |
| Splashback | ✓ |

Sunset Concrete

| Matt | Price Band A |
|--------------|---------------------|
| Spectra Seal | Black |
| Colorfill | CF391 |
| Upstand | ✓ |
| Splashback | ✓ |

Natural Concrete

| Impression | Price Band B |
|--------------|---------------------|
| Spectra Seal | Valenza |
| Colorfill | CF079 |
| Upstand | ✓ |
| Splashback | ✓ |

**Antalya Marble**

| Matt | Price Band A |
|--------------|---------------------|
| Spectra Seal | Valenza |
| Colorfill | CF079 |
| Upstand | ✓ |
| Splashback | ✓ |

**Grey Veined Marble**

| Matt | Price Band A |
|--------------|---------------------|
| Spectra Seal | Grey |
| Colorfill | CF049 |
| Upstand | ✓ |
| Splashback | ✓ |

**Carrera Marble**

| Matt | Price Band A |
|--------------|---------------------|
| Spectra Seal | Valenza |
| Colorfill | CF044 |
| Upstand | ✓ |
| Splashback | ✓ |

**White Andromeda**

| Quartz | Price Band B |
|--------------|---------------------|
| Spectra Seal | White |
| Colorfill | CF070 |
| Upstand | ✓ |
| Splashback | ✓ |

**Antalya Marble****Sherwood Oak**

| Wood | Price Band A |
|--------------|---------------------|
| Spectra Seal | Light Oak |
| Colorfill | CF026 |
| Upstand | ✓ |
| Splashback | ✓ |

**Grey Limed Oak**

| Wood | Price Band A |
|--------------|---------------------|
| Spectra Seal | Valenza |
| Colorfill | CF090 |
| Upstand | ✓ |
| Splashback | ✓ |

**Kalmar Oak**

| Wood | Price Band A |
|--------------|---------------------|
| Spectra Seal | Timberwolf |
| Colorfill | CF111 |
| Upstand | ✓ |
| Splashback | ✓ |

**Grey Limed Oak**

Lamura 40mm Curved Edge Worktops

Carrera Marble

Lamura 40mm Curved Edge Décor Collection - Exclusive to Blackheath Products

Welcome to a choice of 40mm thicknesses for your laminate worktops, breakfast bars and island units.

Welcome to colour matched laminate splashbacks and upstands.

And welcome to great sustainable design and Great British craftsmanship

Lamura 40mm Curved Edge Availability:

| | |
|-----------------------|--------------------------|
| Worktops | 4050 x 600 x 40mm |
| | 3000 x 600 x 40mm |
| Breakfast Bars | 4050 x 665 x 40mm |
| | 2020 x 665 x 40mm |
| | 4050 x 900 x 40mm |
| | 2020 x 900 x 40mm |
| Upstand | 4050 x 100 x 18mm |
| Splashback | 3000 x 1210 x 8mm |

*Breakfast bars are sometimes called island units or peninsula units. All these descriptions refer to the same product.

3mm

40mm Curved Edge



For a copy of our Lamura collection brochure call **0121 561 4245** or email your request to **sales@blackheathproducts.co.uk**



Weathered Concrete

**Black Veined Marble**

| | |
|--------------|---------------------|
| Matt | Price Band A |
| Spectra Seal | Black |
| Colorfill | CF391 |
| Upstand | ✓ |
| Splashback | ✓ |

**Black Sirius**

| | |
|--------------|---------------------|
| Quarry | Price Band B |
| Spectra Seal | Black Granite |
| Colorfill | CF439 |
| Upstand | ✓ |
| Splashback | ✓ |

**Mica Granite**

| | |
|--------------|---------------------|
| Quartz | Price Band B |
| Spectra Seal | Black Granite |
| Colorfill | CF319 |
| Upstand | ✓ |
| Splashback | ✓ |

**Weathered Iron Ore**

| | |
|--------------|---------------------|
| Quarry | Price Band B |
| Spectra Seal | Dark Carbon |
| Colorfill | CF326 |
| Upstand | ✓ |
| Splashback | ✓ |

**Weathered Iron Ore****Gold Veined Marble**

| | |
|--------------|---------------------|
| Matt | Price Band A |
| Spectra Seal | Grey |
| Colorfill | CF153 |
| Upstand | ✓ |
| Splashback | ✓ |

**Grey Sirius**

| | |
|--------------|---------------------|
| Quarry | Price Band B |
| Spectra Seal | Dark Carbon |
| Colorfill | CF086 |
| Upstand | ✓ |
| Splashback | ✓ |

**Weathered Concrete**

| | |
|--------------|---------------------|
| Matt | Price Band A |
| Spectra Seal | Light Grey |
| Colorfill | CF406 |
| Upstand | ✓ |
| Splashback | ✓ |



More Lamura®

over the page...



Light Grey Slate

| Sync | Price Band B |
|--------------|---------------------|
| Spectra Seal | Grey |
| Colorfill | CF047 |
| Upstand | ✓ |
| Splashback | ✓ |



Grey Veined Marble

| Matt | Price Band A |
|--------------|---------------------|
| Spectra Seal | Grey |
| Colorfill | CF049 |
| Upstand | ✓ |
| Splashback | ✓ |



White Veined Marble

| Sync | Price Band B |
|--------------|---------------------|
| Spectra Seal | Grey |
| Colorfill | CF050 |
| Upstand | ✓ |
| Splashback | ✓ |



Carrera Marble

| Matt | Price Band A |
|--------------|---------------------|
| Spectra Seal | Valenza |
| Colorfill | CF044 |
| Upstand | ✓ |
| Splashback | ✓ |

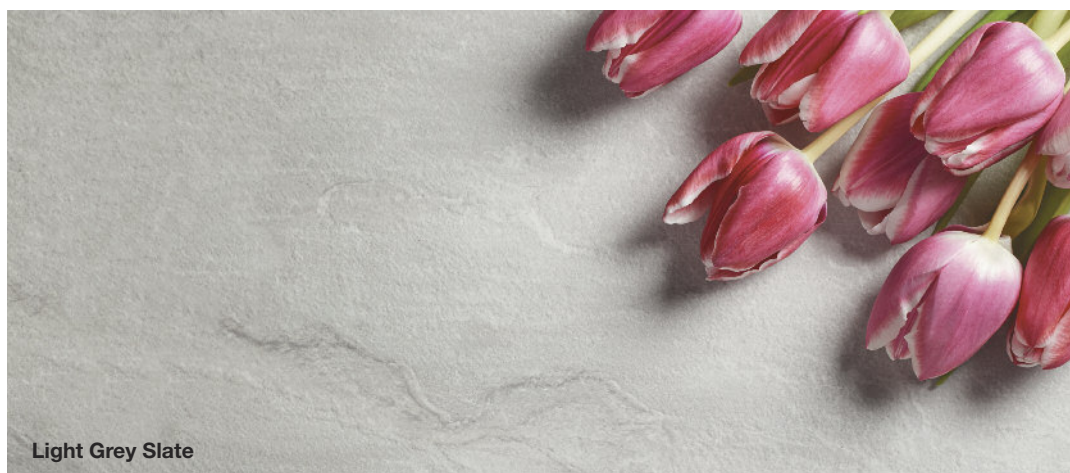

Light Grey Slate

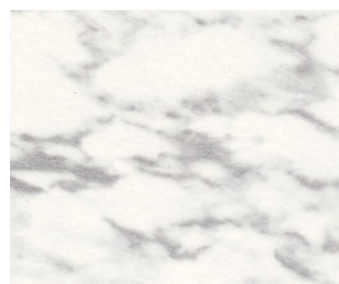

Calacatta Marble

| Matt | Price Band A |
|--------------|---------------------|
| Spectra Seal | Valenza |
| Colorfill | CF124 |
| Upstand | ✓ |
| Splashback | ✓ |



Carrera Marble



White Sirius

| Quarry | Price Band B |
|--------------|---------------------|
| Spectra Seal | Soft White |
| Colorfill | CF033 |
| Upstand | ✓ |
| Splashback | ✓ |

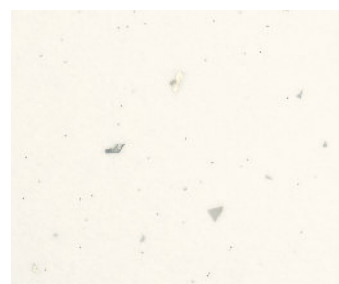

White Andromeda

| Quartz | Price Band B |
|--------------|---------------------|
| Spectra Seal | White |
| Colorfill | CF070 |
| Upstand | ✓ |
| Splashback | ✓ |

**Medium Grey Oak**

| Wood | Price Band A |
|--------------|---------------------|
| Spectra Seal | Light Grey |
| Colorfill | CF153 |
| Upstand | ✓ |
| Splashback | ✓ |

**Parisian Oak**

| Wood | Price Band A |
|--------------|---------------------|
| Spectra Seal | Oak Woodmix |
| Colorfill | CF178 |
| Upstand | ✓ |
| Splashback | ✓ |

**Natural Oak**

| Wood | Price Band A |
|--------------|---------------------|
| Spectra Seal | Light Oak |
| Colorfill | CF123 |
| Upstand | ✓ |
| Splashback | ✓ |

**Sherwood Oak**

| Wood | Price Band A |
|--------------|---------------------|
| Spectra Seal | Light Oak |
| Colorfill | CF026 |
| Upstand | ✓ |
| Splashback | ✓ |

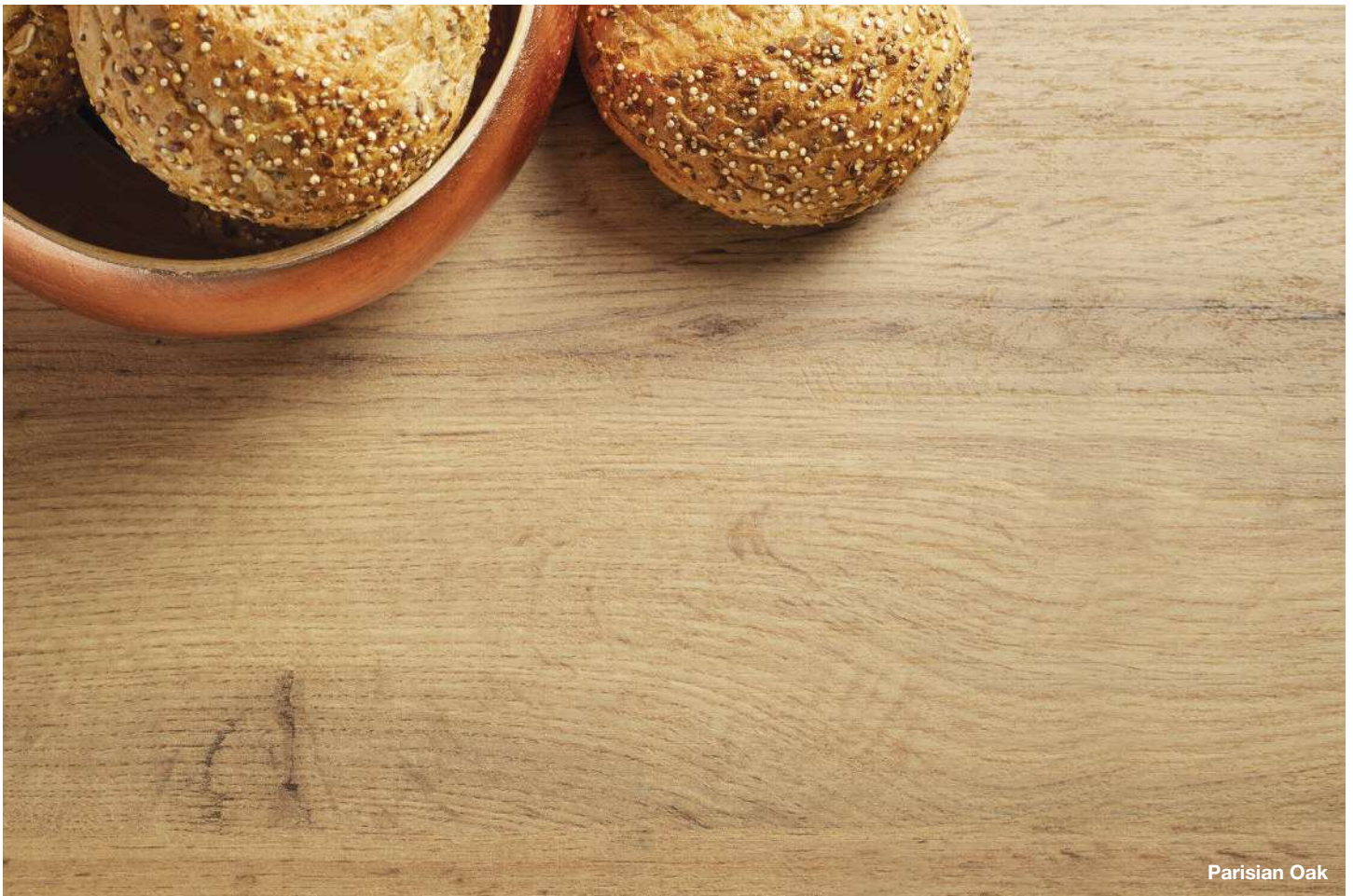

Parisian Oak

**Warm Grey American Oak**

| Wood | Price Band A |
|--------------|---------------------|
| Spectra Seal | Dark Oak |
| Colorfill | CF322 |
| Upstand | ✓ |
| Splashback | ✓ |

**Kalmar Oak**

| Wood | Price Band A |
|--------------|---------------------|
| Spectra Seal | Timberwolf |
| Colorfill | CF111 |
| Upstand | ✓ |
| Splashback | ✓ |



Warm Grey American Oak

Egger Curved Edge Worktops

Pasadena Pine

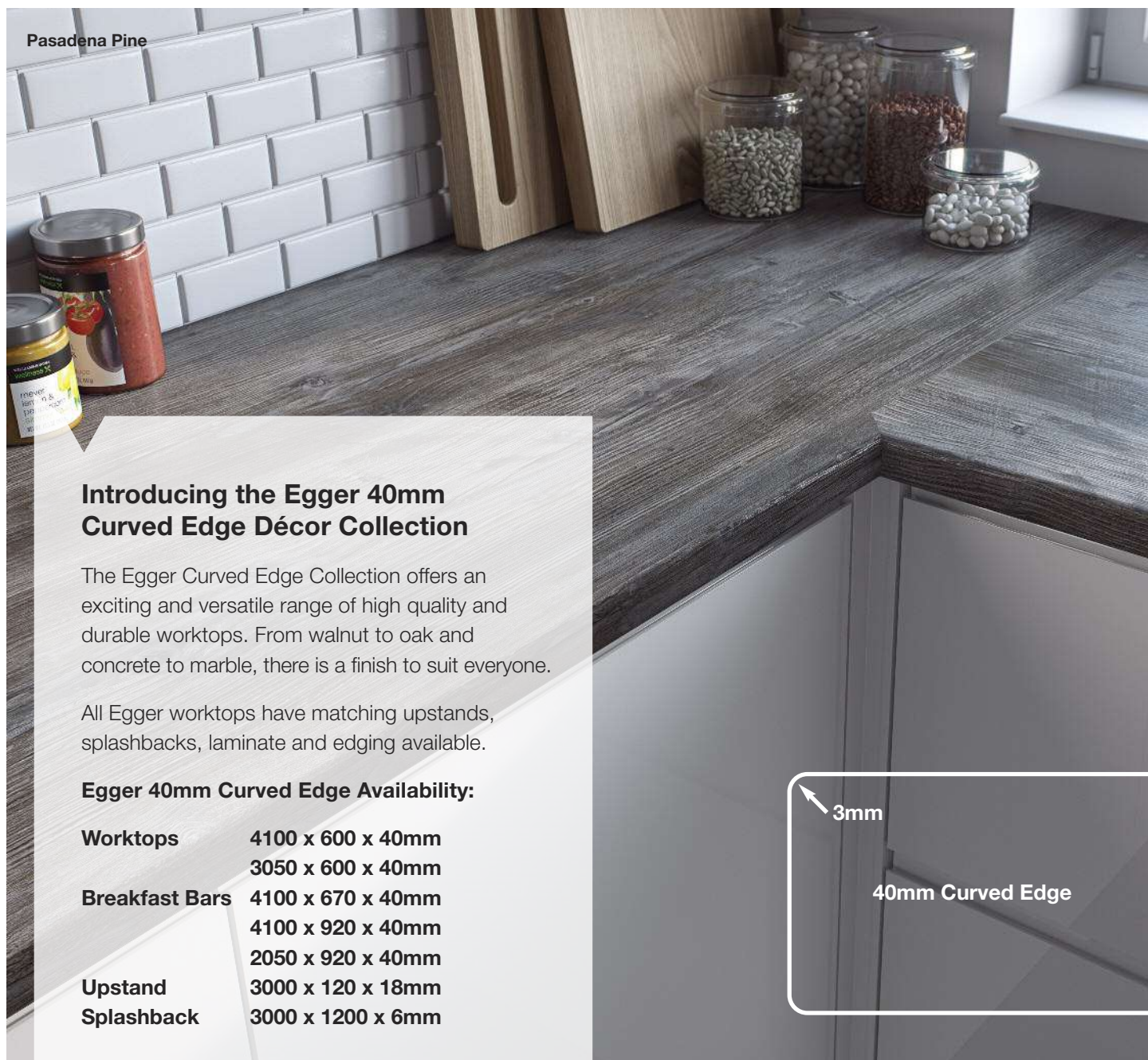

Introducing the Egger 40mm Curved Edge Décor Collection

The Egger Curved Edge Collection offers an exciting and versatile range of high quality and durable worktops. From walnut to oak and concrete to marble, there is a finish to suit everyone.

All Egger worktops have matching upstands, splashbacks, laminate and edging available.

Egger 40mm Curved Edge Availability:

| | |
|-----------------------|--------------------------|
| Worktops | 4100 x 600 x 40mm |
| | 3050 x 600 x 40mm |
| Breakfast Bars | 4100 x 670 x 40mm |
| | 4100 x 920 x 40mm |
| | 2050 x 920 x 40mm |
| Upstand | 3000 x 120 x 18mm |
| Splashback | 3000 x 1200 x 6mm |



For a copy of the Egger Curved Edge brochure call **0121 561 4245** or email your request to **sales@blackheathproducts.co.uk**

| Premium White W1000 ST76 | |
|-----------------------------|----------------|
| Egger Seal | Titanium White |
| Colorfill | CF081 |
| Upstand | ✓ |
| Splashback | ✓ |
| Additional edging | ✓ |

| White Carrara Marble F204 ST75 | |
|-----------------------------------|-------------|
| Egger Seal | Stone White |
| Colorfill | CF027 |
| Upstand | ✓ |
| Splashback | ✓ |
| Additional edging | ✓ |

| White Sparkle Grain F486 ST76 | |
|----------------------------------|-------------|
| Egger Seal | Stone White |
| Colorfill | CF050 |
| Upstand | ✓ |
| Splashback | ✓ |
| Additional edging | ✓ |



Light Grey Valmasino Marble

Light Cefalu Concrete
F823 ST10

| | |
|-------------------|-----------|
| Egger Seal | Silk Grey |
| Colorfill | CF076 |
| Upstand | ✓ |
| Splashback | ✓ |
| Additional edging | ✓ |

Chromix Silver
F638 ST16

| | |
|-------------------|------------|
| Egger Seal | Metal Grey |
| Colorfill | CF047 |
| Upstand | ✓ |
| Splashback | ✓ |
| Additional edging | ✓ |

Travertin Tavolo Taupe
F127 ST75

| | |
|-------------------|-----------|
| Egger Seal | Silk Grey |
| Colorfill | CF437 |
| Upstand | ✓ |
| Splashback | ✓ |
| Additional edging | ✓ |

Light Grey Metal Rock
F120 ST76

| | |
|-------------------|-----------|
| Egger Seal | Silk Grey |
| Colorfill | CF406 |
| Upstand | ✓ |
| Splashback | ✓ |
| Additional edging | ✓ |

Light Grey Valmasino Marble
F074 ST75

| | |
|-------------------|------------|
| Egger Seal | Metal Grey |
| Colorfill | CF050 |
| Upstand | ✓ |
| Splashback | ✓ |
| Additional edging | ✓ |

Light Grey Chicago Concrete
F186 ST9

| | |
|-------------------|------------|
| Egger Seal | Metal Grey |
| Colorfill | CF040 |
| Upstand | ✓ |
| Splashback | ✓ |
| Additional edging | ✓ |

Grey Sparkle Grain
F487 ST76

| | |
|-------------------|------------|
| Egger Seal | Steel Grey |
| Colorfill | CF268 |
| Upstand | ✓ |
| Splashback | ✓ |
| Additional edging | ✓ |



More Egger®
over the page...



Egger Samples

Egger laminate swatches can be requested via our free 24 hour fax line: **0800 634 0113**, by calling **0121 561 4245** or alternatively email your request to **sales@blackheathproducts.co.uk**



Bronze Chromix

F642 ST16

| | |
|-------------------|------------|
| Egger Seal | Titan Grey |
| Colorfill | CF117 |
| Upstand | ✓ |
| Splashback | ✓ |
| Additional edging | ✓ |



Anthracite Pietra Grigia

F205 ST9

| | |
|-------------------|------------|
| Egger Seal | Titan Grey |
| Colorfill | CF256 |
| Upstand | ✓ |
| Splashback | ✓ |
| Additional edging | ✓ |



Black Pietra Grigia

F206 ST9

| | |
|-------------------|-------------|
| Egger Seal | Black Stone |
| Colorfill | CF391 |
| Upstand | ✓ |
| Splashback | ✓ |
| Additional edging | ✓ |



Silver Grey Metal Slate

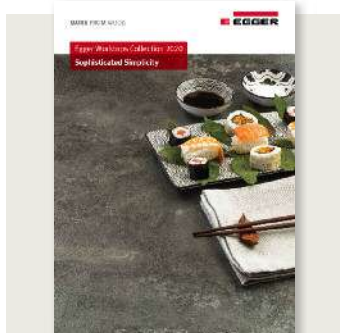

For a copy of the Egger Curved Edge brochure call **0121 561 4245** or email your request to **sales@blackheathproducts.co.uk**



Silver Grey Metal Slate

F628 ST16

| | |
|-------------------|---------------|
| Egger Seal | Dark Graphite |
| Colorfill | CF439 |
| Upstand | ✓ |
| Splashback | ✓ |
| Additional edging | ✓ |



Anthracite Jura Slate

F242 ST10

| | |
|-------------------|---------------|
| Egger Seal | Dark Graphite |
| Colorfill | CF439 |
| Upstand | ✓ |
| Splashback | ✓ |
| Additional edging | ✓ |



Black Sparkle Grain

F490 ST76

| | |
|-------------------|------------|
| Egger Seal | Steel Grey |
| Colorfill | CF268 |
| Upstand | ✓ |
| Splashback | ✓ |
| Additional edging | ✓ |



Natural Hamilton Oak

**Cascina Pine**

H1401 ST22

| | |
|-------------------|-------------|
| Egger Seal | Stone Beige |
| Colorfill | CF025 |
| Upstand | ✓ |
| Splashback | ✓ |
| Additional edging | ✓ |

**Oak Butcherblock**

H193 ST12

| | |
|-------------------|-------------|
| Egger Seal | Natural Oak |
| Colorfill | CF116 |
| Upstand | ✓ |
| Splashback | ✓ |
| Additional edging | ✓ |

**Natural Hamilton Oak**

H3303 ST10

| | |
|-------------------|---------------|
| Egger Seal | Light Woodmix |
| Colorfill | CF140 |
| Upstand | ✓ |
| Splashback | ✓ |
| Additional edging | ✓ |

**Grey Bardolino Oak**

H1146 ST10

| | |
|-------------------|-------------|
| Egger Seal | Natural Oak |
| Colorfill | CF123 |
| Upstand | ✓ |
| Splashback | ✓ |
| Additional edging | ✓ |

**Walnut Butcherblock**

H194 ST12

| | |
|-------------------|--------------|
| Egger Seal | Dark Woodmix |
| Colorfill | CF178 |
| Upstand | ✓ |
| Splashback | ✓ |
| Additional edging | ✓ |

**Dark Hunton Oak**

H2033 ST10

| | |
|-------------------|--------------|
| Egger Seal | Dark Woodmix |
| Colorfill | CF291 |
| Upstand | ✓ |
| Splashback | ✓ |
| Additional edging | ✓ |

**Grey Brown Whiteriver Oak**

H1313 ST10

| | |
|-------------------|------------|
| Egger Seal | Titan Grey |
| Colorfill | CF269 |
| Upstand | ✓ |
| Splashback | ✓ |
| Additional edging | ✓ |

**Pasadena Pine**

H1486 ST36

| | |
|-------------------|------------|
| Egger Seal | Titan Grey |
| Colorfill | CF153 |
| Upstand | ✓ |
| Splashback | ✓ |
| Additional edging | ✓ |

Worktop Accessories



Spectra Seal is a waterproof, flexible sealant which bonds and seals at the same time

Spectra Seal Worktop Sealant

A range of sealants from Blackheath specifically designed to leave any job with clean, hygienic and colour matched seals.

- Bonds and seals shower panels, worktops, splashbacks, upstands and undermount sinks
- Colour matched to the panel to give a seamless finish
- Adheres to most surfaces: Quartz, Stainless Steel, Glass and many more
- Excellent bonding strength
- Flexible / waterproof joints



White
(SPECTSEAL101)



Dark Oak
(SPECTSEAL102)



Slate
(SPECTSEAL103)



Black Granite
(SPECTSEAL104)



Black
(SPECTSEAL105)



Soft White
(SPECTSEAL106)



Light Oak
(SPECTSEAL107)



Oak Woodmix
(SPECTSEAL108)



Dark Carbon
(SPECTSEAL110)



Grey
(SPECTSEAL111)



Grey Oak
(SPECTSEAL112)



Light Grey
(SPECTSEAL113)



Earth Dust
(SPECTSEAL114)



Timberwolf
(SPECTSEAL115)



Valenza
(SPECTSEAL116)



Mouse Dust
(SPECTSEAL117)



BB Complete all-in-one adhesive
No need for silicone or separate fillers

- **3 year guarantee** against moisture ingress and expansion
- 6 most popular colours now in an easy-use syringe-style cartridge
- Brand new advanced formulation guarantees superb results
- Easy and flexible to work with for bonding, sealing and finishing
- Choice of 20 colour matches for over 100 worktop designs
- Comes in a C90 cartridge for a standard glue gun
- One job, One cartridge

Conditions of Warranty are available at www.bushboard.co.uk



ColorFill Worktop Joint Sealant

ColorFill is a special sealant that combines the properties of an adhesive and water seal and will colour match all worktop laminates held in stock.

It comes in a 25g tube which is sufficient for one 600mm worktop joint.

ColorFill dries hard and has been scientifically formulated and tested to resist water, detergents and domestic cleaners as efficiently as the laminate. it will also withstand direct heat and sunlight.



Spectra Jointing Kits

Designed to make the job easier, each Spectra Curved-Edge and Spectra

Square-Edge décor has been colour matched to one of the Spectra Jointing Kits*.

Each Kit contains:

- 1 x 20g TopSeal with TopSeal applicator
- 3 x 15mm Easibolts for 38mm worksurfaces
- 3 x 12mm Easibolts for 22mm worksurfaces
- 3 x No. 20 jointing biscuits
- 1 x Instruction leaflet

*Each décor from our Lamura Worksurface Collection has also been colour-matched to one of the Spectra Jointing Kits.



Magic Eraser

Removes stains, scuff marks and dirt from virtually any surface.



Worktop Vent

This polished aluminium effect vent can be put onto a worktop, plinth or cupboard, to allow air to circulate.

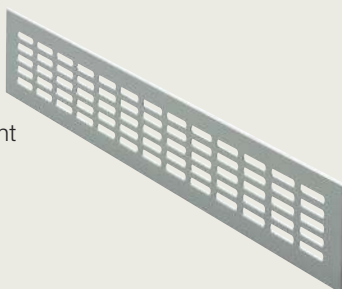

Aluminium Jointing Strips

The profiles are available in Silver or Black and match or complement the majority of manufacturers worktop profiles with the exception of Axiom Eclipse. The three profiles shown enable you to create a corner joint, a straight joint or finish off the cut end of a worktop.



Adjustable Support Legs

These adjustable support legs have proven to be very popular.

The 870mm support legs make an ideal support for breakfast bars whilst the smaller 710mm support legs are the perfect height for use as table legs.

Both sizes have a 60mm diameter and incorporate a robust black plastic height adjustable foot.

Available in Chrome or Satin Steel finishes.



Pull-bolts and Lamellos

Our pull-bolts are made of galvanised steel and used in conjunction with the worktop mitre jig, an accurate and extremely strong mitre joint can be easily achieved.

Commonly known as 'biscuits', we also carry stocks of lamellos to grip and level your two surfaces.



Worktop Protector Rods

Stylish and practical, each rod has heat resistant self adhesive backing tape for easy application.

For accurate positioning the packaging also acts as a template to ensure the rods are equally spaced.



Contract Worktop Jig



SupaPlus Worktop Jig



Slim Worktop Jig



Display Discount

Display discounts are available. Please see your local Blackheath Area Sales Manager for further details. If you don't have an account with us please call **0121 561 4245** and we will send you an account application form.

Worksurface Display Options

In conjunction with various manufacturers, Blackheath Products have produced this attractive range of point of sale display stands and other marketing materials. Please note stand dimensions are shown below as width x height x depth.

Spectra Square-Edge Worktop Counter Top Display Stand

504 x 267 x 214mm



Spectra Slim-Edge Worktop Counter Top Display Stand

504 x 267 x 214mm



Egger Square Edge Worktop Counter Top Display Stand

699 x 449 x 482mm



Egger Square Edge Worktop Display Stand

520 x 1780 x 370mm



Spectra Square-Edge | Wild Rustic Oak (Island Unit), Pure Concrete (Worksurfaces)



Square Edge Worktops

Square edge worksurfaces are a strong designer trend because of the demand for a solid and seamless look.

Complementing any kitchen style, Blackheath Products offers three types of ultra-modern square edge worksurfaces to choose from and all come with matching upstands and splashbacks to complete the look.

We stock well-known brands such as Egger as well as our very own exclusive Spectra Square-Edge, Spectra-Slim-Edge and Spectra Solid-Wood ranges.

spectra
collection

E EGGER

Spectra Square Edge Worktops

Spectra 22mm and 40mm Square Edge Décor Collection - Exclusive to Blackheath Products

With the kitchen increasingly considered the heart of the home, it's hardly surprising as much thought is now given to appearance as functionality. It's important not to overlook the style of edging you choose for the work surfaces, breakfast bars and islands.

Square-Edge contemporary laminate surfaces offer powerful clean lines and a modern edge. Available in both 22mm and 40mm and contrasts beautifully with other surfaces, while creating a sense of structured order in a room where joyful chaos so often reigns.

Spectra Square Edge Availability:

| | |
|-----------------------|---------------------------|
| Worktops | 4050 x 650 x 22mm |
| | 2020 x 650 x 22mm† |
| | 4050 x 650 x 40mm |
| | 2020 x 650 x 40mm† |
| Breakfast Bars | 4050 x 900 x 22mm |
| | 2020 x 900 x 22mm† |
| | 4050 x 900 x 40mm |
| | 2020 x 900 x 40mm† |
| Multi Panel | 4050 x 360 x 22mm |
| Upstand | 4050 x 100 x 12mm |
| Splashback | 3000 x 1210 x 8mm |

† Two long edges and one short edge bonded with the same decorative surface.

* Breakfast bars are sometimes called island units or peninsula units.
All these descriptions refer to the same product.

Grey Shuttered Concrete

22mm Square-Edge

40mm Square-Edge



Square-Edge

For a copy of the Spectra Curved-Edge brochure call **0121 561 4245** or email your request to **sales@blackheathproducts.co.uk**



Summer Emperador

| Stone | Price Band A |
|--------------|---------------------|
| Spectra Seal | Mouse Dust |
| Colorfill | CF268 |
| Upstand | ✓ |
| Splashback | ✓ |



Natural Limestone

| Stone | Price Band A |
|--------------|---------------------|
| Spectra Seal | Grey |
| Colorfill | CF039 |
| Upstand | ✓ |
| Splashback | ✓ |



Pure Concrete

| Stone | Price Band A |
|--------------|---------------------|
| Spectra Seal | Grey |
| Colorfill | CF047 |
| Upstand | ✓ |
| Splashback | ✓ |



Andromeda Black

| Quartz | Price Band B |
|--------------|---------------------|
| Spectra Seal | Black |
| Colorfill | CF30 |
| Upstand | ✓ |
| Splashback | ✓ |

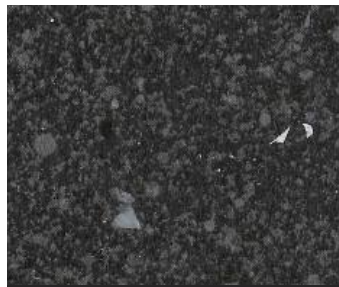

New Andromeda Smoke

| Quartz | Price Band B |
|--------------|---------------------|
| Spectra Seal | Black Granite |
| Colorfill | CF290 |
| Upstand | ✓ |
| Splashback | ✓ |



Grey Peppered Spark

| Quartz | Price Band B |
|--------------|---------------------|
| Spectra Seal | Light Grey |
| Colorfill | CF047 |
| Upstand | ✓ |
| Splashback | ✓ |



Andromeda Cloud

| Quartz | Price Band B |
|--------------|---------------------|
| Spectra Seal | Grey |
| Colorfill | CF025 |
| Upstand | ✓ |
| Splashback | ✓ |



Grey Peppered Spark



Sand Spark

| Quartz | Price Band B |
|--------------|---------------------|
| Spectra Seal | Timberwolf |
| Colorfill | CF044 |
| Upstand | ✓ |
| Splashback | ✓ |

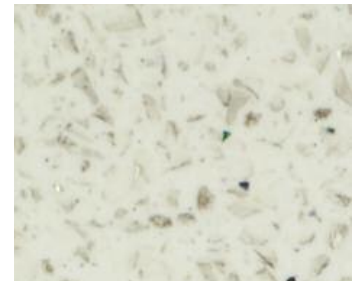

White Terrazzo

| Quartz | Price Band B |
|--------------|---------------------|
| Spectra Seal | Valenza |
| Colorfill | CF044 |
| Upstand | ✓ |
| Splashback | ✓ |

We've got you covered

To create a beautiful seamless finish from any angle, all Square-Edge work surfaces, breakfast bars and island units are sealed with an identical décor on both sides and all edges.

Through thick and thin

Whether you favour the understated beauty of 22mm or the raw power of 40mm, you'll find a Square-Edge surface to suit. As ever, a combination of both thicknesses is also an option.

Beautifully versatile

Designed for maximum versatility, Spectra Square-Edge can also be used for shelves and cabinet framing to bring further co-ordination into your kitchen and utility room.

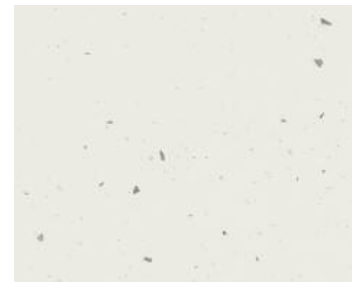

Andromeda White

| Quartz | Price Band B |
|--------------|---------------------|
| Spectra Seal | White |
| Colorfill | CF070 |
| Upstand | ✓ |
| Splashback | ✓ |



Black Lightning Marble

| Matt | Price Band A |
|--------------|---------------------|
| Spectra Seal | Black Granite |
| Colorfill | CF391 |
| Upstand | ✓ |
| Splashback | ✓ |



Lombardy Marble

| Matt | Price Band A |
|--------------|---------------------|
| Spectra Seal | Light Grey |
| Colorfill | CF259 |
| Upstand | ✓ |
| Splashback | ✓ |



Grey Lightning Stone

| Matt | Price Band A |
|--------------|---------------------|
| Spectra Seal | Grey |
| Colorfill | CF047 |
| Upstand | ✓ |
| Splashback | ✓ |



Italian Marble

| Matt | Price Band A |
|--------------|---------------------|
| Spectra Seal | Valenza |
| Colorfill | CF335 |
| Upstand | ✓ |
| Splashback | ✓ |



Carrera Marble

| Matt | Price Band A |
|--------------|---------------------|
| Spectra Seal | Valenza |
| Colorfill | CF044 |
| Upstand | ✓ |
| Splashback | ✓ |



New Natural Slate

| Sync | Price Band B |
|--------------|---------------------|
| Spectra Seal | Dark Carbon |
| Colorfill | CF155 |
| Upstand | ✓ |
| Splashback | ✓ |

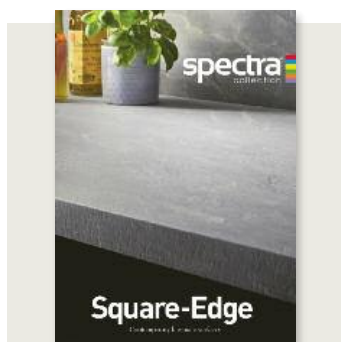

For a copy of the Spectra Curved-Edge brochure call **0121 561 4245** or email your request to **sales@blackheathproducts.co.uk**



Medium Grey Slate

| Sync | Price Band B |
|--------------|---------------------|
| Spectra Seal | Grey |
| Colorfill | CF439 |
| Upstand | ✓ |
| Splashback | ✓ |



Worcester Oak

| Sync | Price Band B |
|--------------|---------------------|
| Spectra Seal | Timberwolf |
| Colorfill | CF34 |
| Upstand | ✓ |
| Splashback | ✓ |



Light Oak

| Sync | Price Band B |
|--------------|---------------------|
| Spectra Seal | Timberwolf |
| Colorfill | CF111 |
| Upstand | ✓ |
| Splashback | ✓ |

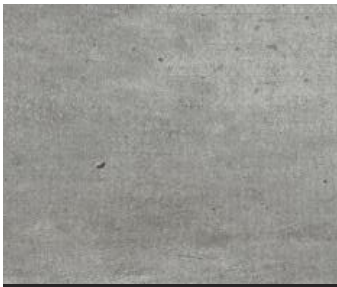

Grey Shuttered Concrete

| Wood | Price Band A |
|--------------|---------------------|
| Spectra Seal | Light Grey |
| Colorfill | CF269 |
| Upstand | ✓ |
| Splashback | ✓ |



Grey British Oak

| Wood | Price Band A |
|--------------|---------------------|
| Spectra Seal | Light Grey |
| Colorfill | CF076 |
| Upstand | ✓ |
| Splashback | ✓ |



New Blocked Walnut

| Wood | Price Band A |
|--------------|---------------------|
| Spectra Seal | Oak Woodmix |
| Colorfill | CF178 |
| Upstand | ✓ |
| Splashback | ✓ |



Wild Rustic Oak

| Wood | Price Band A |
|--------------|---------------------|
| Spectra Seal | Dark Oak |
| Colorfill | CF036 |
| Upstand | ✓ |
| Splashback | ✓ |



New Blocked Walnut



Cotswold Oak

| Wood | Price Band A |
|--------------|---------------------|
| Spectra Seal | Light Oak |
| Colorfill | CF096 |
| Upstand | ✓ |
| Splashback | ✓ |



Custom-made Kitchen Worksurface Service

From unusual shapes to contrasting surfaces, we offer a custom-made service that can deliver outstanding stand out in your kitchen.

See over the page for more details.



SPECTRA SQUARE-EDGE CUSTOM-MADE SERVICE

We've never been big on limiting imagination. So while Spectra Square-Edge surfaces are available in a wide range of standard dimensions that can be easily machined to suit almost every kitchen, they can also be custom-made to create a design uniquely tailored to your kitchen or utility room.

4 steps to custom-made worksurfaces

STEP 1: ORDERING

First, get your designer to sketch the worktop, breakfast bar and island unit shapes you want. Don't forget to specify your choice of décor and thickness and be sure to include the overall dimensions of each shape.

STEP 2: APPROVAL

After your designer has sent us their sketch we'll create a technical working drawing for you to review and approve. Exciting times.

STEP 3: SIGN-OFF

Once we've received your written approval we'll start the custom-made manufacturing process. Doubly exciting times.

STEP 4: DELIVERY

After we've fully checked the finished custom-made surfaces, we'll deliver them straight to your chosen location within three weeks of the sign-off stage.

SPECTRA SQUARE-EDGE CUSTOM-MADE FACTS AND FIGURES

| | |
|--------------------------------------|----------------------------|
| Maximum length | 4050mm |
| Maximum width | 1200mm |
| Maximum internal and external radius | 600mm |
| Minimum internal radius | 70mm |
| Minimum external radius | 50mm |
| Thickness options | 22mm / 40mm / 80mm / 100mm |

For further information regarding the custom-made service please call 0121 561 4245 or email sales@blackheathproducts.co.uk



Spectra Square-Edge online quoting tool

Quoting your custom-made surface couldn't be easier with our handy online quoting tool.

You can specify your décor, dimensions and any additional features you may require.

Access the online quoting tool by visiting blackheathproducts.co.uk/calculator

Décor Name

Thickness

mm

Quote/Order No. or Ref
(delete as applicable)

Décor Name

| Ex Stock Components | Number Required |
|--|-----------------|
| Worktops | |
| 2020 x 650 x 22mm | |
| 2020 x 650 x 40mm | |
| 4050 x 650 x 22mm | |
| 4050 x 650 x 40mm | |
| Breakfast Bars | |
| 2020 x 900 x 22mm | |
| 2020 x 900 x 40mm | |
| 4050 x 900 x 22mm | |
| 4050 x 900 x 40mm | |
| Splashback | |
| 3000 x 1210 x 8mm | |
| Upstand | |
| 4050 x 100 x 12mm | |
| Multipurpose Panel | |
| 4050 x 360 x 22mm | |
| Accessories | |
| Additional Edging - 1m | |
| Additional Edging - 5m | |
| Spectra Seal 150ml <small>(state colour)</small> | |
| Order Date | |
| Delivery Date | |

Retailer

Contact Name

Telephone

Address

Scale 1:20

Spectra Square-Edge Bespoke

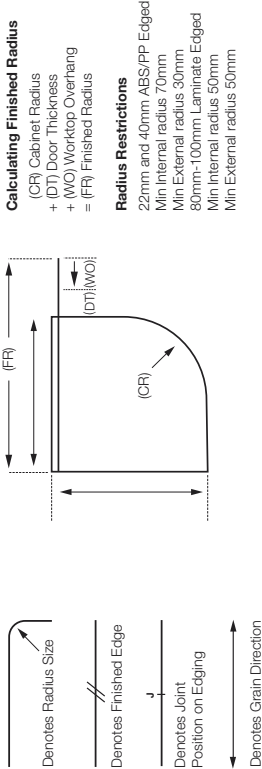

Example Diagram

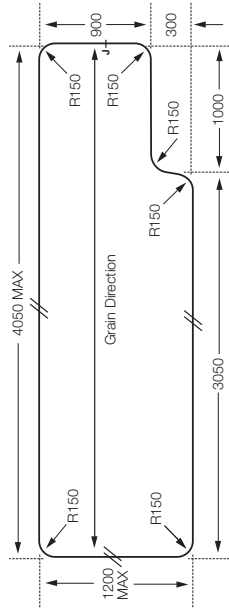

Egger Square Edge Worktops

Anthracite Metal Rock

Introducing the Egger 16mm, 25mm and 40mm Square Edge Décor Collection

The Egger Square Edge Collection offers an exciting and versatile range of high quality and durable worktops. From walnut to oak and concrete to marble, there is a finish to suit everyone.

All Egger worktops have matching upstands, splashbacks, laminate and edging available.

Egger Square Edge Availability:

| | |
|-----------------------|----------------------------|
| Worktops | 4100 x 600 x 16mm |
| | 4100 x 600 x 25mm |
| | 4100 x 600 x 40mm |
| Breakfast Bars | 4100 x 920 x 16mm |
| | 4100 x 920 x 25mm |
| | 4100 x 920 x 40mm |
| Upstand | 2780 x 120 x 18mm* |
| | 3000 x 120 x 18mm** |
| Splashback | 2780 x 1020 x 9mm* |
| | 3000 x 1200 x 6mm** |

* 40mm Square Edge range.

** 16mm and 25mm Square Edge ranges.

16mm Square Edge

25mm Square Edge

40mm Square Edge



For a copy of the Egger Square Edge brochure call **0121 561 4245** or email your request to sales@blackheathproducts.co.uk



Natural Halifax Oak



| White Carrara Marble 16mm | |
|---------------------------|-------------|
| F204 ST75 | |
| Egger Seal | Stone White |
| Colorfill | CF027 |
| Upstand | ✓ |
| Splashback | ✓ |
| Additional edging | ✓ |



| Chromix Silver 16mm | |
|---------------------|------------|
| F638 ST16 | |
| Egger Seal | Metal Grey |
| Colorfill | CF047 |
| Upstand | ✓ |
| Splashback | ✓ |
| Additional edging | ✓ |



| Anthracite Pietra Grigia 16mm | |
|-------------------------------|------------|
| F205 ST9 | |
| Egger Seal | Titan Grey |
| Colorfill | CF256 |
| Upstand | ✓ |
| Splashback | ✓ |
| Additional edging | ✓ |

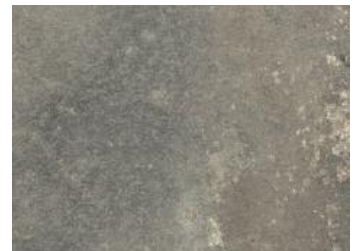

| Light Grey Metal Rock 16mm | |
|----------------------------|------------|
| F120 ST76 | |
| Egger Seal | Metal Grey |
| Colorfill | CF406 |
| Upstand | ✓ |
| Splashback | ✓ |
| Additional edging | ✓ |



Silver Grey Metal Slate



| Black Pietra Grigia 16mm | |
|--------------------------|-------------|
| F206 ST9 | |
| Egger Seal | Black Stone |
| Colorfill | CF391 |
| Upstand | ✓ |
| Splashback | ✓ |
| Additional edging | ✓ |



| Silver Grey Metal Slate 16mm | |
|------------------------------|---------------|
| F628 ST16 | |
| Egger Seal | Dark Graphite |
| Colorfill | CF439 |
| Upstand | ✓ |
| Splashback | ✓ |
| Additional edging | ✓ |



More Egger®
over the page...

Grey Braganza Granite



White Levanto Marble

| White Levanto Marble 25mm | |
|---------------------------|-------------|
| F812 ST9 | |
| Egger Seal | Stone White |
| Colorfill | CF115 |
| Upstand | ✓ |
| Splashback | ✓ |
| Additional edging | ✓ |

| White Chromix 25mm | |
|--------------------|-------------|
| F637 ST16 | |
| Egger Seal | Stone White |
| Colorfill | CF436 |
| Upstand | ✓ |
| Splashback | ✓ |
| Additional edging | ✓ |

| Grey Braganza Granite 25mm | |
|----------------------------|------------|
| F076 ST75 | |
| Egger Seal | Metal Grey |
| Colorfill | CF406 |
| Upstand | ✓ |
| Splashback | ✓ |
| Additional edging | ✓ |

| Grey Siena Marble 25mm | |
|------------------------|-----------|
| F095 ST87 | |
| Egger Seal | Silk Grey |
| Colorfill | CF153 |
| Upstand | ✓ |
| Splashback | ✓ |
| Additional edging | ✓ |

| Anthracite Metal Rock 25mm | |
|----------------------------|------------|
| F121 ST87 | |
| Egger Seal | Steel Grey |
| Colorfill | CF153 |
| Upstand | ✓ |
| Splashback | ✓ |
| Additional edging | ✓ |

| Black Gold Metal Slate 25mm | |
|-----------------------------|-------------|
| F629 ST16 | |
| Egger Seal | Black Stone |
| Colorfill | CF414 |
| Upstand | ✓ |
| Splashback | ✓ |
| Additional edging | ✓ |



| Sand Grey Glazed Halifax Oak 40mm | |
|-----------------------------------|-------------|
| H1336 ST37 | |
| Egger Seal | Stone Beige |
| Colorfill | CF213 |
| Upstand | ✓ |
| Splashback | ✓ |
| Additional edging | ✓ |



| White Halifax Oak 40mm | |
|------------------------|-------------|
| H1176 ST37 | |
| Egger Seal | Stone Beige |
| Colorfill | CF113 |
| Upstand | ✓ |
| Splashback | ✓ |
| Additional edging | ✓ |



| Natural Halifax Oak 40mm | |
|--------------------------|-------------|
| H1180 ST37 | |
| Egger Seal | Natural Oak |
| Colorfill | CF140 |
| Upstand | ✓ |
| Splashback | ✓ |
| Additional edging | ✓ |



| Pewter Halifax Oak 40mm | |
|-------------------------|----------------|
| H3176 ST37 | |
| Egger Seal | Brown Grey Oak |
| Colorfill | CF116 |
| Upstand | ✓ |
| Splashback | ✓ |
| Additional edging | ✓ |



Sand Grey Glazed Halifax Oak



Pewter Halifax Oak

Spectra Slim Edge Worktops

White Italian Marble (Island Unit)
Concrete Woodprint (Worksurfaces)

Spectra Slim-Edge Décor Collection - Exclusive to Blackheath Products

Great design rarely shouts, but rather quietly commands. Such is the case with Spectra Slim-Edge worktops. Quick to install and impossible to ignore, they provide the perfect option for contemporary kitchens and utility areas.

At just 12mm in thickness, Spectra Slim-Edge is one of the thinnest work surfaces available on the market today. It's also one of the toughest too, not to mention most versatile and sophisticated.

We believe the way a worktop feels is just as important as the way it looks. It's why we've applied three distinctive textures across the Spectra Slim-Edge range to give each of the 18 décors a highly natural feel.

Spectra Slim-Edge Availability:

| | |
|-----------------------|--------------------------|
| Worktop | 3050 x 650 x 12mm |
| Breakfast Bars | 3050 x 950 x 12mm |
| Upstand | 3050 x 95 x 12mm |
| Splashbacks | 3050 x 650 x 12mm |
| | 3050 x 950 x 12mm |

*Breakfast bars are sometimes called island units or peninsula units. All these descriptions refer to the same product.



12mm Slim-Edge



For a copy of the Spectra Slim-Edge brochure call **0121 561 4245** or email your request to **sales@blackheathproducts.co.uk**

Why choose Spectra Slim-Edge?

- **Stunning appearance** of natural stone or marble without the heavy price tag.
- **Impressive impact and abrasion resistance** thanks to its solid construction.
- **Completely waterproof**, enabling you to integrate with stylish drainer grooves and sleek undermounted sinks.
- **Hygienic design** ensures liquids can be easily wiped away without any surface absorption, greatly reducing the growth of bacteria.
- **Quicker and easier to install** than real stone or marble products, Slim-Edge doesn't require any time-consuming surveys and can be installed with regular woodworking tools.



Concrete Woodprint

**Pure Black Slate**

| Slate | Price Band A |
|-------------|---------------------|
| Core colour | Black |
| Upstand | ✓ |
| Splashback | ✓ |

**Lava Flow**

| Slate | Price Band A |
|-------------|---------------------|
| Core colour | Black |
| Upstand | ✓ |
| Splashback | ✓ |

**Authentic Textures****Slate**

Highlighted by an embossed matt finish, Slate offers a deeply textured finish.

Nature

This texture provides a subtle satin feel, suggesting the raw sensation of natural stone.

Matt

Providing a cool and smooth texture, matt evokes the feel of fully finished marble.

**Iron Oxide****Dark Concrete**

| Matt | Price Band A |
|-------------|---------------------|
| Core colour | Black |
| Upstand | ✓ |
| Splashback | ✓ |

**Iron Oxide**

| Slate | Price Band A |
|-------------|---------------------|
| Core colour | Black |
| Upstand | ✓ |
| Splashback | ✓ |

**Copper Stone**

| Matt | Price Band A |
|-------------|---------------------|
| Core colour | Black |
| Upstand | ✓ |
| Splashback | ✓ |



More Spectra
Slim-Edge

over the page...



All Slim-Edge
décor's are
12mm thick

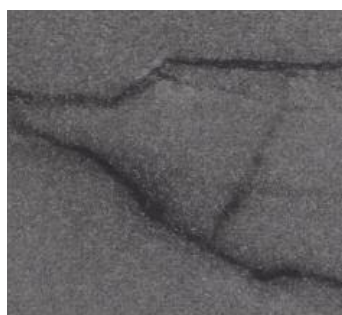

Esfahan Stone

| | |
|-------------|---------------------|
| Matt | Price Band B |
| Core colour | Dark Grey |
| Upstand | ✓ |
| Splashback | ✓ |



Gold Veined Marble

| | |
|-------------|---------------------|
| Matt | Price Band B |
| Core colour | Medium Grey |
| Upstand | ✓ |
| Splashback | ✓ |



Reclaimed Yorkstone

| | |
|-------------|---------------------|
| Matt | Price Band B |
| Core colour | Medium Grey |
| Upstand | ✓ |
| Splashback | ✓ |



Grey Shuttered Concrete

| | |
|-------------|---------------------|
| Matt | Price Band B |
| Core colour | Medium Grey |
| Upstand | ✓ |
| Splashback | ✓ |

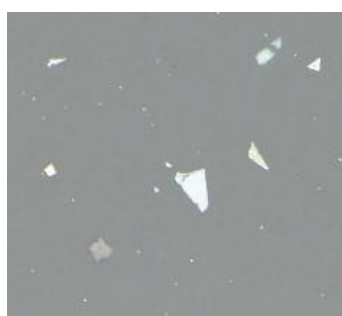

Storm Quartz

| | |
|-------------|---------------------|
| Matt | Price Band B |
| Core colour | Dark Grey |
| Upstand | ✓ |
| Splashback | ✓ |



Concrete Woodprint

| | |
|-------------|---------------------|
| Nature | Price Band A |
| Core colour | Black |
| Upstand | ✓ |
| Splashback | ✓ |



Concrete Cloud

| | |
|-------------|---------------------|
| Matt | Price Band B |
| Core colour | Medium Grey |
| Upstand | ✓ |
| Splashback | ✓ |



Concrete Cloud



White Italian Marble

**Grey Quartz**

| | |
|-------------|---------------------|
| Matt | Price Band B |
| Core colour | Medium Grey |
| Upstand | ✓ |
| Splashback | ✓ |

**Light Grey Marble**

| | |
|-------------|---------------------|
| Matt | Price Band B |
| Core colour | Medium Grey |
| Upstand | ✓ |
| Splashback | ✓ |

**Venetian Marble**

| | |
|-------------|---------------------|
| Matt | Price Band B |
| Core colour | White |
| Upstand | ✓ |
| Splashback | ✓ |

**Navola Marble**

| | |
|-------------|---------------------|
| Matt | Price Band B |
| Core colour | White |
| Upstand | ✓ |
| Splashback | ✓ |

**White Italian Marble**

| | |
|-------------|---------------------|
| Matt | Price Band B |
| Core colour | White |
| Upstand | ✓ |
| Splashback | ✓ |

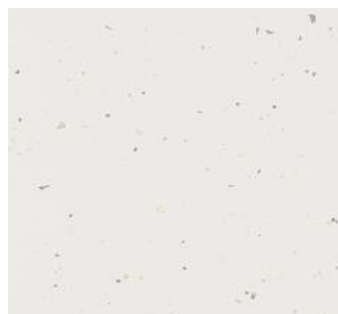
**Calm White Quartz**

| | |
|-------------|---------------------|
| Matt | Price Band B |
| Core colour | White |
| Upstand | ✓ |
| Splashback | ✓ |



Storm Quartz

SPECTRA SLIM-EDGE CUSTOM-MADE SERVICE

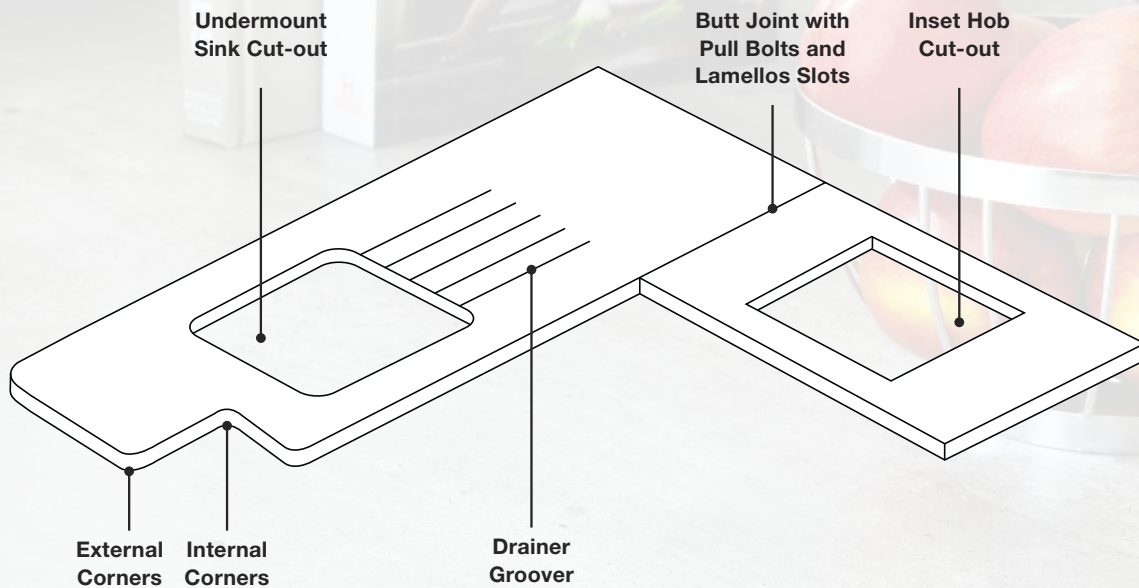

Let us manufacture your custom-made Spectra Slim-Edge surfaces to whatever shape and size you need. And we can add features such as sink and hob cut outs, drainer grooves and butt joints - saving you time and money.

4 steps to custom-made worksurfaces

STEP 1: ORDERING

First, arrange a sketch of the surfaces you need, showing the selected décor, shapes and dimensions.

STEP 2: APPROVAL

From your initial drawing we create a technical drawing and send it to you to approve and confirm price.

STEP 3: MANUFACTURE

Once we've received your signed approval, we'll produce your custom-made Spectra Slim-Edge surfaces.

STEP 4: DELIVERY

We deliver your completed custom-made surfaces within three weeks of receiving your signed off drawing approval.

For further information regarding the custom-made service please call 0121 561 4245 or email sales@blackheathproducts.co.uk

Spectra Slim-Edge online quoting tool

Quoting your custom-made surface couldn't be easier with our handy online quoting tool.

You can specify your décor, dimensions and any additional features you may require.



Access the online quoting tool by visiting blackheathproducts.co.uk/calculator



Slim-Edge
Contemporary laminate surfaces

Quote/Order No. or Ref
(delete as applicable)

Décor Name

[illegible]

Worktops

3050 x 650 x 22mm

Breakfast Bars

3050 x 950 x 12mm

Splashbacks

3050 x 650 x 12mm

3050 x 950 x 12mm

Upstands

3050 x 95 x 12mm

Accessories

Installation Kit 1

Installation Kit 2

Heat Reflective Tape 3m

Heat Reflective Tape 45m

Spectra Seal 290ml (state colour)

Order Date

Delivery Date

Retailer

Contact Name

Telephone

Address

| | |
|--|--|
| | |
|--|--|

D cor Name

Draw your custom-made surfaces design including any additional features such as sink and hob cut-outs. It is important that you let us know how your custom-made surfaces will be positioned within the room design by sending us a sketch.

Our advice is that most surfaces are supplied over size so that you avoid the need for expensive templating. Please see the configuration example below for details.

Spectra Slim-Edge Worktop Configuration

Example Diagram

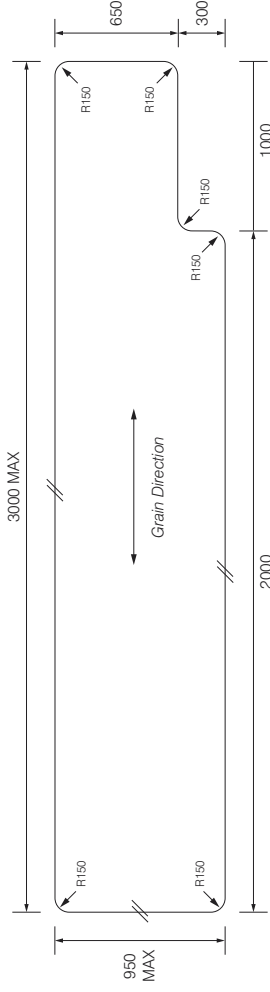

Radius restrictions: Minimum internal radius 30mm, Minimum external radius 30mm.

Configuration Example:

A - Open End Worktop

Worktop A is open at one end so it should not be necessary to supply this over size.

B - Restricted Workshop

Worktop B is fixed in size between 2 walls.
We will supply this over size for you to scribe
accurately on site.

C - Island Worktop

Worktop C is an island and can be supplied to the exact size required with finished edges

Spectra Solid Wood Worktops

Spectra 30mm and 40mm Solid Wood Décor Collection - Exclusive to Blackheath Products

Naturally enduring, naturally hygienic, naturally adaptable. The benefits of solid wood surfaces speak for themselves, which is why we're pleased to introduce the Spectra Solid-Wood range.

Not only do Spectra Solid-Wood work surfaces look stunning, they have proven antibacterial properties making them an ideal choice for your kitchen. Furthermore, while modern synthetic laminates and plastics may denature, warp or lose colour over time, timber surfaces look better the longer you have them.

Spectra Solid Wood Availability:

| | |
|------------------------------|--|
| Rustic Worktops | 3000 x 650 x 30mm 3000 x 900 x 30mm 3000 x 650 x 40mm 3000 x 900 x 40mm |
| European Worktops | 2000 x 650 x 40mm 3000 x 650 x 40mm 4000 x 650 x 40mm 3000 x 900 x 40mm |
| Upstand | 3000 x 100 x 20mm |

Rustic Oak

Specification

- Each species of wood is manufactured from a sustainable source, assured by our source of supply FSC accreditation.
- The work surfaces are un-oiled and pre-sanded to a 180 grit for a finer finish.
- The profile is a square cut design that can be left for a contemporary look or shaped to your own design.
- Staves are hand selected into complementary colour and grain patterns to create a beautiful and unique surface.
- Wrapped in polythene and heavy duty cardboard for extra protection during transportation.
- Proven natural antibacterial properties, unlike many synthetic surfaces and is completely non-toxic.



We recommend preserving oil to maintain your Spectra Solid Wood work surfaces. The oil not only makes your surface resistant to water damage but gives it a richer, darker finish.

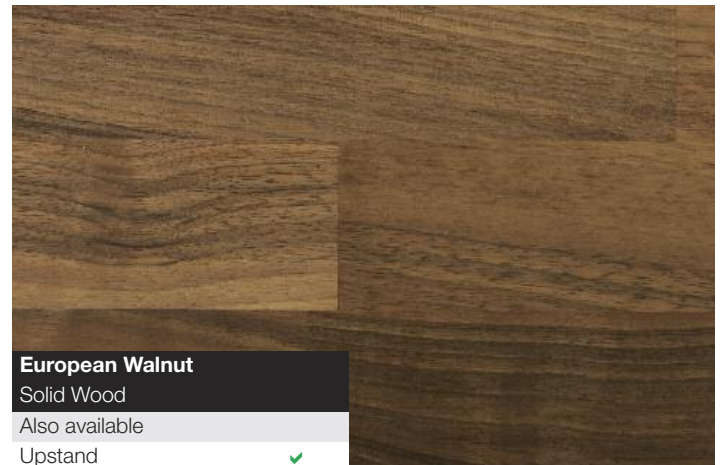
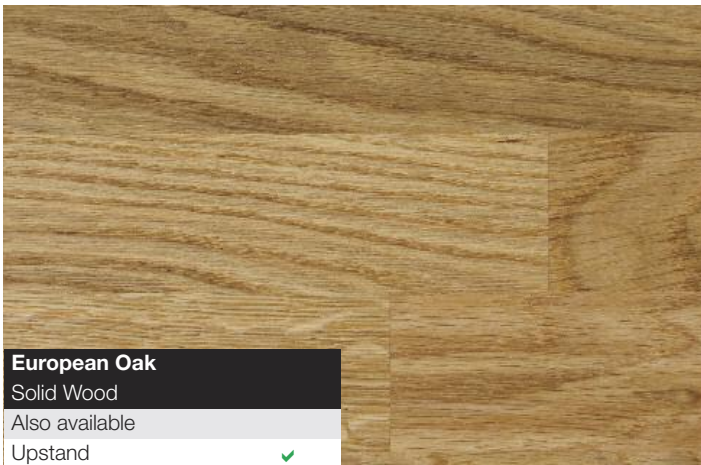
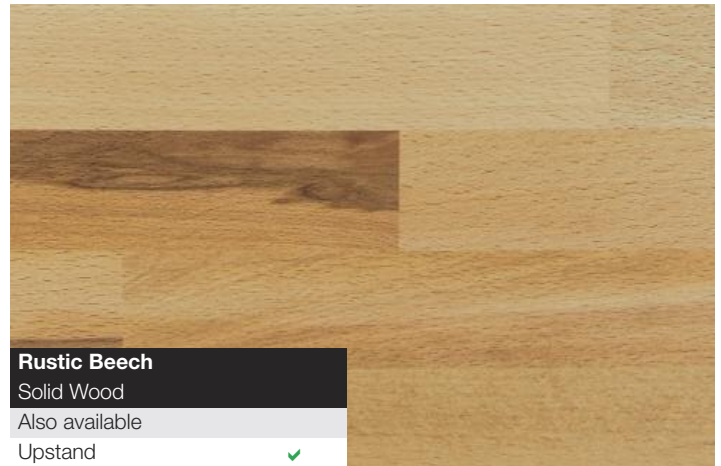
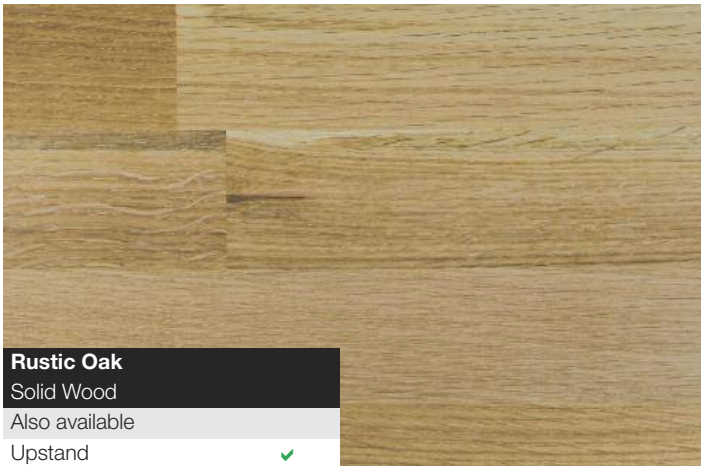

Display Discount

Display discounts are available. Please see your local Blackheath Area Sales Manager for further details. If you don't have an account with us please call **0121 561 4245** and we will send you an account application form.

Worksurface Display Options

In conjunction with various manufacturers, Blackheath Products have produced this attractive range of point of sale display stands and other marketing materials. Please note stand dimensions are shown below as width x height x depth.



Mirostone Worksurface Sample Box

230 x 95 x 255mm



Mirostone Worksurface Display Stand

640 x 450 x 260mm



Staron Worksurface Display Stand

560 x 350 x 250mm



Staron Worksurface Sample Case

420 x 110 x 300mm



Staron I Peak (White Stone Range)



Solid Surfaces

Solid surfaces offer all the beauty and feel of natural stone combined with the added bonus of being exceptional practical.

At Blackheath Products we stock Staron as well as our very own exclusive Mirostone range of solid surface materials for you to choose from.

All of the following products offer amazing stone effects that are ideal for all types of applications.

mirostone® staron®

Mirostone Solid Surfacing

Taj Mahal (Island Unit), Avalon (Worksurfaces)

Mirostone - Solid surfaces for every room Exclusive to Blackheath Products

Mirostone is a range of durable worksurfaces, that have all the beauty and feel of natural stone combined with exceptional practicality. This makes it the perfect surface for domestic kitchens, but is equally at home in the bathroom or bedroom.

All 17 Mirostone décors are 20mm thick to reduce costs and installation weights.

Mirostone can be fitted safely and easily by specialist qualified installers.

Mirostone's 17 distinctive designs are not just skin deep, they run consistently throughout its thickness. So now you can have some uniquely stylish and practical worksurface features.

Mirostone Availability:

| | |
|----------------------|--------------------------|
| Worktop | 3000 x 650 x 20mm |
| Breakfast Bar | 2000 x 960 x 20mm |
| Upstand | 3010 x 100 x 12mm |
| Splashback | 3010 x 760 x 12mm |

*Breakfast bars are sometimes called island units or peninsula units.
All these descriptions refer to the same product.





For a copy of our Mirostone collection brochure call **0121 561 4245** or email your request to **sales@blackheathproducts.co.uk**

Benefits of Mirostone

- Mirostone does not need to be templated; it can be installed as quickly as a standard decorative laminate worksurface.
- Mirostone sheets can be joined and easily integrated with Mirostone sinks and bowls with imperceptible seams.
- Mirostone is repairable in the unlikely occurrence of damage.
- Mirostone is non-toxic, hygienic and waterproof.
- Mirostone is completely solid and so it is not bonded to a substrate. Therefore it will not delaminate.
- Mirostone has a 10 year warranty.

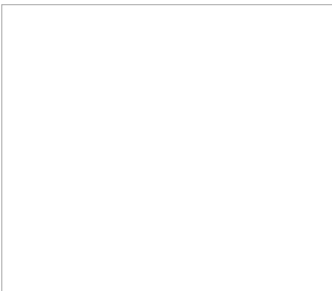

| | |
|--|---------------------|
|  | |
| Pure White | Price Band A |
| Adhesive | B-White |
| Upstand | ✓ |
| Splashback | ✓ |

| | |
|---|---------------------|
|  | |
| Angel | Price Band A |
| Adhesive | A-Glacier |
| Upstand | ✓ |
| Splashback | ✓ |

| | |
|--|---------------------|
|  | |
| Snow Quartz | Price Band A |
| Adhesive | S-Icicle |
| Upstand | ✓ |
| Splashback | ✓ |

10 year limited warranty

We are confident in the quality of Mirostone solid surfaces.

To ensure your satisfaction, we are proud to offer our 10 year limited warranty for domestic homeowners. It's your assurance that your Mirostone solid surfaces will maintain their long term value.

Please refer to our warranty, which is contained within our leaflet 'How to care for your solid surfaces' for full details.



Lotus Temple

| | |
|--|---------------------|
|  | |
| Taj Mahal | Price Band B |
| Adhesive | B-White |
| Upstand | ✓ |
| Splashback | ✓ |

| | |
|---|---------------------|
|  | |
| Colosseum | Price Band B |
| Adhesive | Pure White |
| Upstand | ✓ |
| Splashback | ✓ |

| | |
|--|---------------------|
|  | |
| Lotus Temple | Price Band B |
| Adhesive | Quasar White |
| Upstand | ✓ |
| Splashback | ✓ |



More Mirostone®
over the page...



10 year limited warranty

We are confident in the quality of Mirostone solid surfaces.

To ensure your satisfaction, we are proud to offer our 10 year limited warranty for domestic homeowners. It's your assurance that your Mirostone solid surfaces will maintain their long term value.

Please refer to our warranty, which is contained within our leaflet 'How to care for your solid surfaces' for full details.



San Marco

Price Band **B**

Adhesive Dazzling White

Upstand ✓

Splashback ✓



Alaskan

Price Band **B**

Adhesive T-Peak

Upstand ✓

Splashback ✓



San Marco

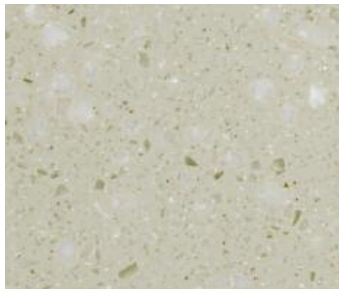

| Cotswold | |
|------------|---------------------|
| | Price Band A |
| Adhesive | S-Cornhusk |
| Upstand | ✓ |
| Splashback | ✓ |



| Broadway | |
|------------|---------------------|
| | Price Band C |
| Adhesive | A-Snow |
| Upstand | ✓ |
| Splashback | ✓ |

Cotswold

The 100% waterproof quality of Mirostone® makes it one of the most hygienic surfaces available



Broadway

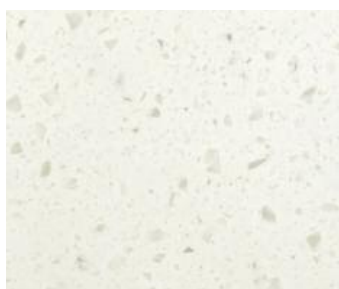

| Arctic | |
|------------|---------------------|
| | Price Band A |
| Adhesive | P-Swan |
| Upstand | ✓ |
| Splashback | ✓ |



| Madison Avenue | |
|----------------|---------------------|
| | Price Band C |
| Adhesive | A-Glacier |
| Upstand | ✓ |
| Splashback | ✓ |



Arctic

10 year limited warranty

We are confident in the quality of Mirostone solid surfaces.

To ensure your satisfaction, we are proud to offer our 10 year limited warranty for domestic homeowners. It's your assurance that your Mirostone solid surfaces will maintain their long term value.

Please refer to our warranty, which is contained within our leaflet 'How to care for your solid surfaces' for full details.



Avalon

Price Band **A**

Adhesive S-Sahara

Upstand ✓

Splashback ✓



Sidewalk

Price Band **A**

Adhesive S-Heron

Upstand ✓

Splashback ✓



Parisian Cafe

Price Band **C**

Adhesive Serene

Upstand ✓

Splashback ✓



Avalon



Mirostone's versatility means it is also at home being soaked in a busy bathroom, giving you a durable, hygienic and safe surface for your family.



Cosmic Gold Quartz

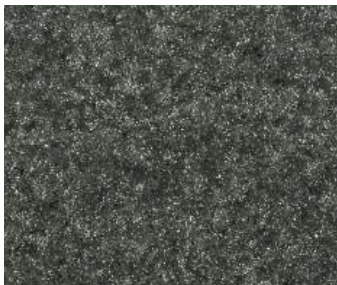

Cool Steel Sparkle

Price Band **B**

Adhesive S-Dark Nebula

Upstand ✓

Splashback ✓



Cosmic Gold Quartz

Price Band **B**

Adhesive S-Dark Nebula

Upstand ✓

Splashback ✓



Cool Steel Sparkle

Unlike all the other Mirostone décors, you need a larger full sheet image to see the beauty of the 7 marble-effect décors.

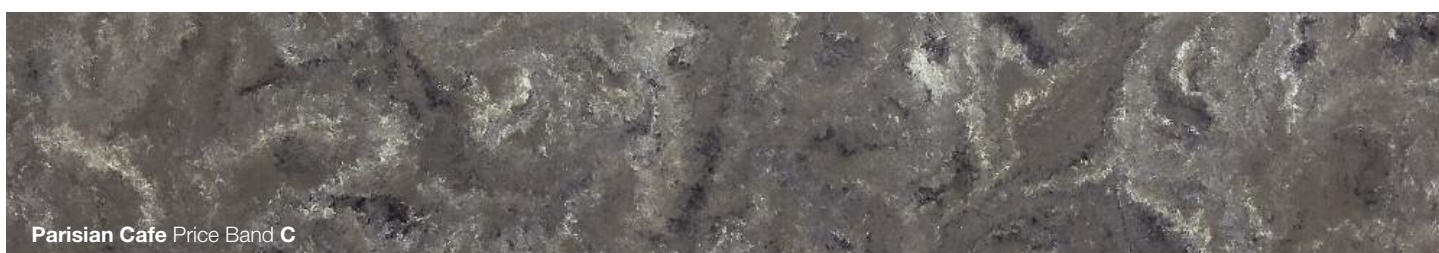
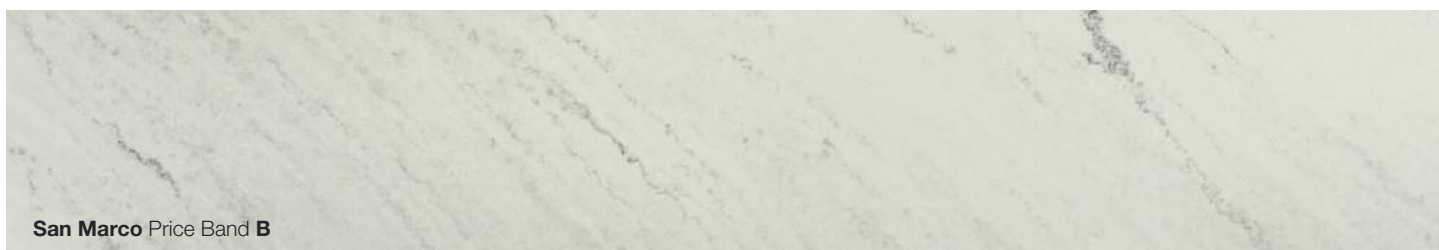

Mirostone Accessories

Solid Surface Sink Fixings

Pack of 20



Suction Clamps



Joining Lamellos

Clear plastic



Slim Worktop Bolt

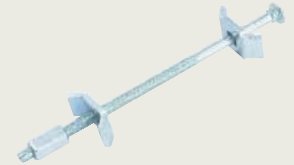

Denatured Alcohol

250ml or
1 Litre
Bottle



Skeleton Application Gun

50ml or 250ml Cartridge



Solid Surface Polish

500ml Can



Aluminium Heat Reflective Tape

45m x 50mm Roll



Joint Adhesive Cartridge

50ml (1 Tip) or 250ml (2 Tips)*



Care and Maintenance Kit



Installation Kit



Worktop Support Bar and Bracket Kit



*Spare Mixer Tips Also Available



Pure White

Staron Solid Surfacing

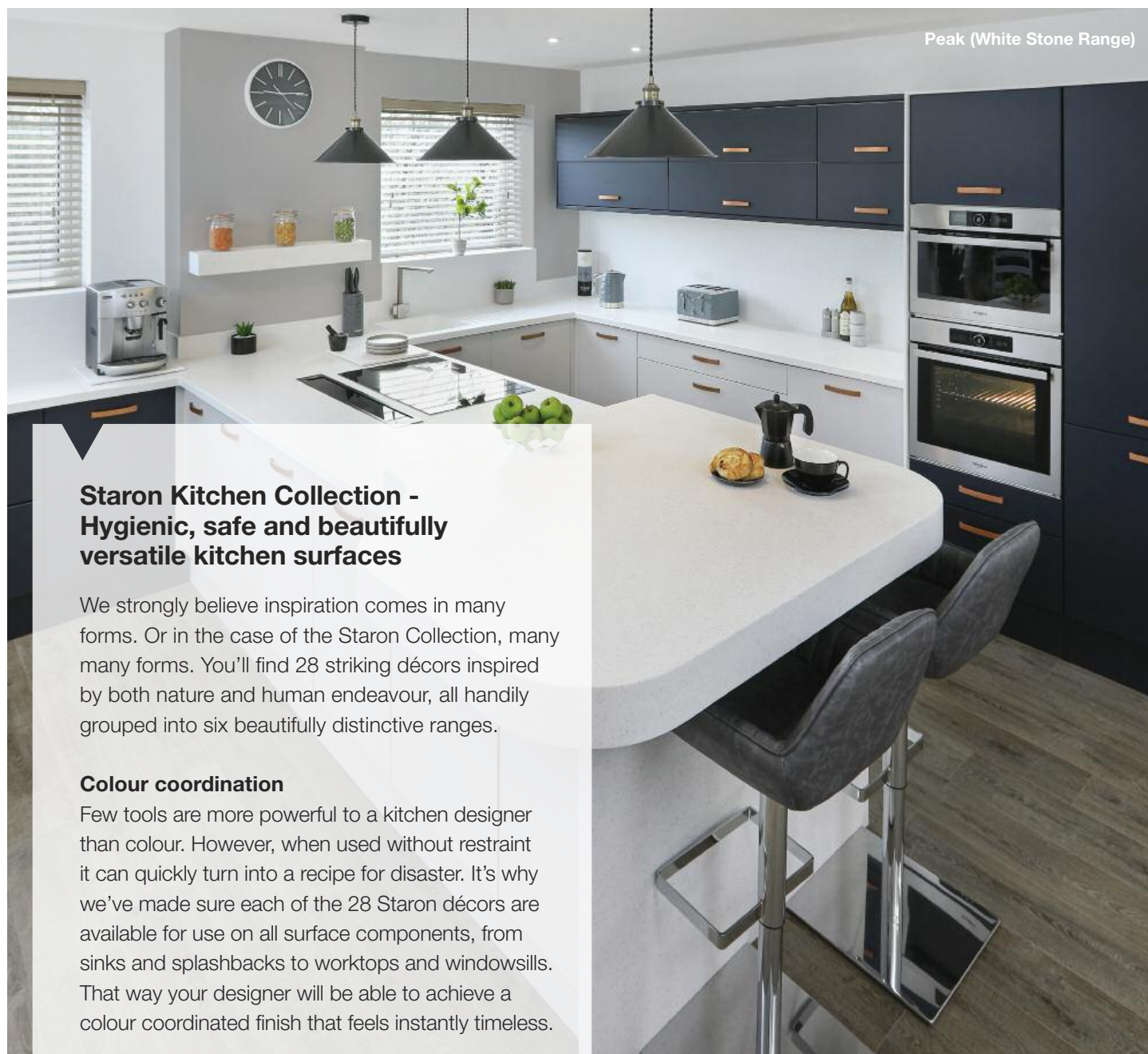

Peak (White Stone Range)

Staron Kitchen Collection - Hygienic, safe and beautifully versatile kitchen surfaces

We strongly believe inspiration comes in many forms. Or in the case of the Staron Collection, many many forms. You'll find 28 striking décors inspired by both nature and human endeavour, all handily grouped into six beautifully distinctive ranges.

Colour coordination

Few tools are more powerful to a kitchen designer than colour. However, when used without restraint it can quickly turn into a recipe for disaster. It's why we've made sure each of the 28 Staron décors are available for use on all surface components, from sinks and splashbacks to worktops and windowsills. That way your designer will be able to achieve a colour coordinated finish that feels instantly timeless.

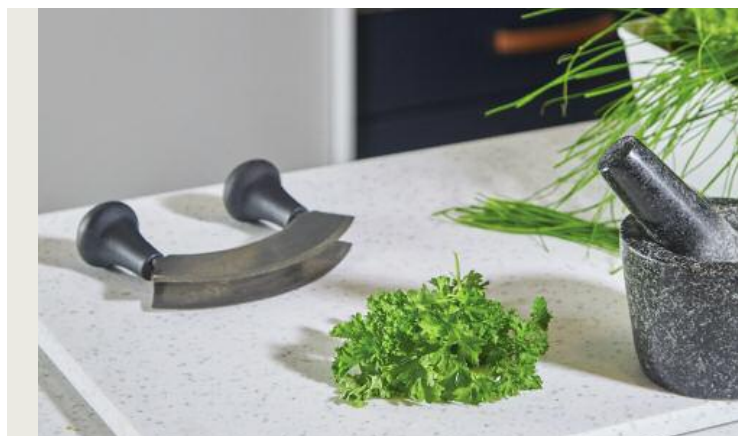

A cut above

While we may be experts in making kitchens look stunning, it's always been our view there's nothing more beautiful about a kitchen than seeing it used day in, day out. It's why every Staron surface is designed to withstand years of splashes, spillages and splodges. And we're so confident Staron is up to the task that we offer a 10-year limited homeowner warranty. What's more, this warranty is fully transferable so you'll be able to pass it on should you ever sell your home in the future.

staron®
Solid Surfaces

Key to availability ■ Available ex-factory ✓ Available ex-stock Blackheath



Go thick or thin!

When you choose Staron you can also choose the thickness of your worksurfaces with the help of your kitchen designer. From fashionably thin up to whatever thickness you want. You can even stylishly incorporate a mixture of thicknesses into your kitchen design. How about an ultra thick 100mm surface on the breakfast bar and ultra thin 12mm for all the other worksurfaces? And of course with Staron, you can seamlessly have whatever length or depth of worksurface or breakfast bar you want.

Complete the look

Create a look that beautifully flows from one surface to another with our range of solid surface sinks and bowls. Whichever style you choose, Staron's non-porous, 100% waterproof surfaces are always easy to clean and maintain.



Terrazzo Range

While rooted in tradition, terrazzo design is increasingly being embraced in modern kitchens. You'll find three distinctively different styles just a stone's throw away.



Terrazzo Bologna

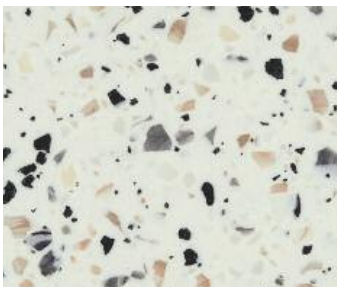

Terrazzo Venezia

Terrazzo Range

Adhesive B/White

6mm available ✗

12mm available ✓

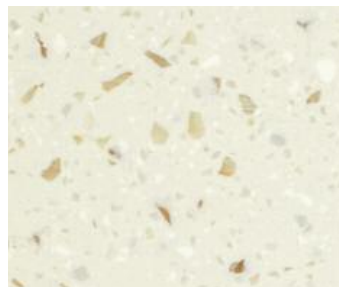

Terrazzo Bologna

Terrazzo Range

Adhesive SP/Beige Granite

6mm available ✗

12mm available ✓

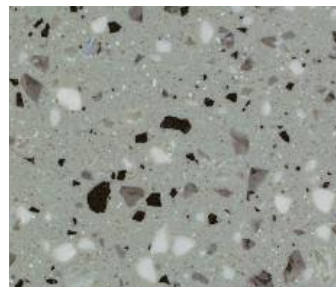

Terrazzo Torino

Terrazzo Range

Adhesive S/Heron

6mm available ✗

12mm available ✓



For a copy of our Staron Kitchen Collection brochure call **0121 561 4245** or email your request to **sales@blackheathproducts.co.uk**

✦ Darker colours in the Staron range are more delicate than lighter colours and require a greater level of care. These colours will not be covered by the 10-year warranty for use in domestic kitchens.

Granite Range

Enjoy the sparkling grandeur of granite without the challenging maintenance of, well, granite. Seven granite effect décors are available, each providing a mesmerising lightshow from any angle.

Pebble Grey



Bamboo

Granite Range

Adhesive T/Bamboo

6mm available



12mm available



Pebble Saratoga

Granite Range

Adhesive S/Sahara

6mm available



12mm available



Glimmer

Granite Range

Adhesive Pearl

6mm available



12mm available



Genesis

Granite Range

Adhesive T/Genesis

6mm available



12mm available

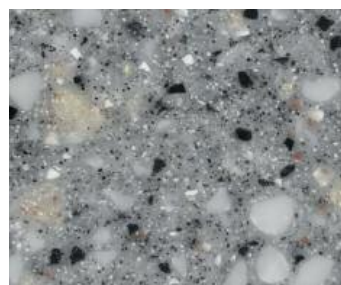

Pebble Grey

Granite Range

Adhesive A/Grey

6mm available



12mm available

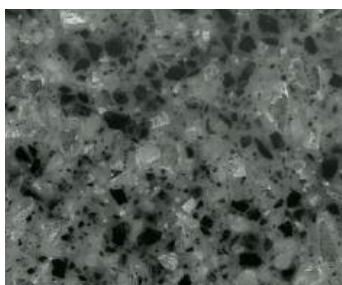

Zenith

Granite Range

Adhesive T/Zenith

6mm available



12mm available



Bamboo



Caviar

Granite Range

Adhesive T/Caviar

6mm available



12mm available

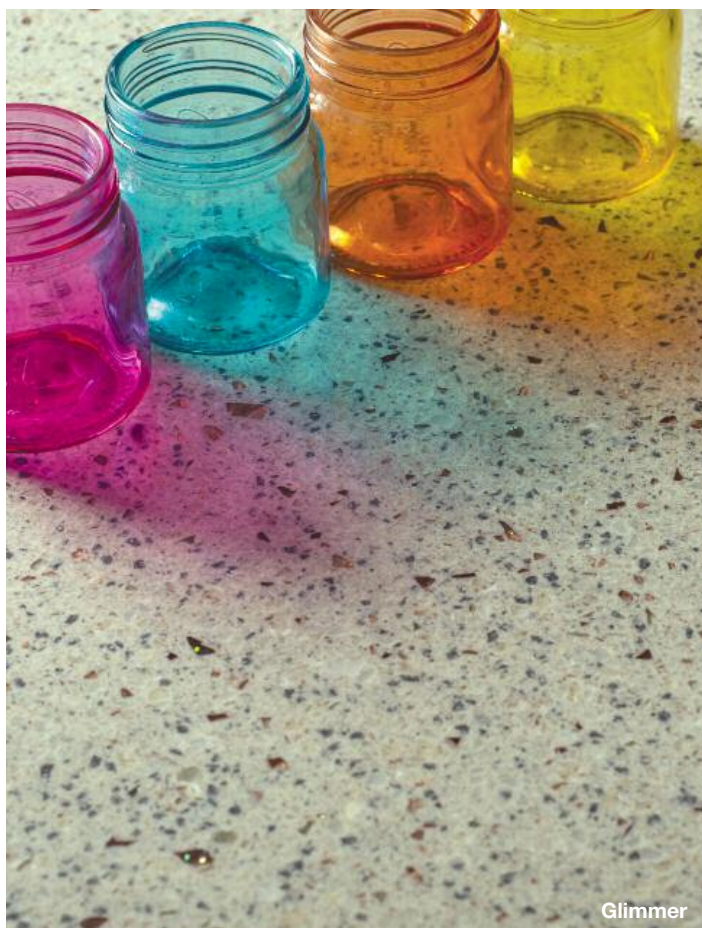

Glimmer

♦ Darker colours in the Staron range are more delicate than lighter colours and require a greater level of care. These colours will not be covered by the 10-year warranty for use in domestic kitchens.

Key to availability ✓ Available ex-stock Blackheath

Travertine Marble Range

Each of the four décors in this range combines swirls of colour with the classic cloud-like veins so synonymous with marble.



Cloudbank

Travertine Marble Range

| Adhesive | SP/Cloudbank |
|----------------|--------------|
| 6mm available | ✗ |
| 12mm available | ✓ |

Ocean View

Travertine Marble Range

| Adhesive | Q/Bluff |
|----------------|---------|
| 6mm available | ✗ |
| 12mm available | ✓ |

Dawn

Travertine Marble Range

| Adhesive | A/Glacier |
|----------------|-----------|
| 6mm available | ✗ |
| 12mm available | ✓ |

Dandelion

Travertine Marble Range

| Adhesive | S/Cornhusk |
|----------------|------------|
| 6mm available | ✗ |
| 12mm available | ✓ |

Tuscany Marble Range

Drawing inspiration from the marbles quarried in the Tuscany region of Italy, these three marble-effect décors add instant glamour and gravitas to any kitchen.



Cotton White

Tuscany Marble Range

| Adhesive | A/Snow |
|----------------|--------|
| 6mm available | ✗ |
| 12mm available | ✓ |

Rotor Cloud

Tuscany Marble Range

| Adhesive | S/Sahara |
|----------------|----------|
| 6mm available | ✗ |
| 12mm available | ✓ |

Beige Granite

Tuscany Marble Range

| Adhesive | SP/Beige Granite |
|----------------|------------------|
| 6mm available | ✗ |
| 12mm available | ✓ |



Staron prices are available from your approved fabricator

White Stone Range

There's a reason white remains a timeless colour choice in the kitchen. Naturally it brings added light and brightness, but it also creates the illusion of having more room to play with.



Staron is 100% waterproof

Because Staron surfaces are completely non-porous water bound viruses and bacteria cannot develop within the surface. So when you thoroughly wipe clean your Staron surfaces you can be confident you're making them completely hygienic again.

Staron is completely seamless

Some worktop materials have visible joints where viruses and bacteria can develop. Staron solves this issue by being seamless, without any conspicuous joints. What's more, because all Staron surfaces, sinks and bowls can be installed together completely joint-free they're naturally smoother and easier to keep spotlessly clean.

Staron is made from safe materials

Unlike some worktop surfaces, Staron is made of completely safe materials. It's one of the reasons it's NSF-51 food-safe accredited. Food for thought we're sure you'll agree.



Peak

Key to availability ✓ Available ex-stock Blackheath

Decorative Stone Range

This ever-present material in modern architecture is a natural choice for kitchens, as the weathered appearance of concrete cunningly hides the scratches that come with a bustling kitchen.



Sanded Goose



Sanded Dover

Decorative Stone Range

| Adhesive | A/Glacier |
|----------------|-----------|
| 6mm available | ■ |
| 12mm available | ✓ |



Sanded Stratus

Decorative Stone Range

| Adhesive | Pearl |
|----------------|-------|
| 6mm available | ■ |
| 12mm available | ✓ |



Sanded Goose

Decorative Stone Range

| Adhesive | S/Goose |
|----------------|---------|
| 6mm available | ■ |
| 12mm available | ✓ |

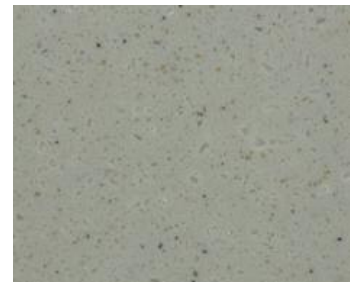

Sanded Heron

Decorative Stone Range

| Adhesive | S/Heron |
|----------------|---------|
| 6mm available | ■ |
| 12mm available | ✓ |



Aspen Concrete



Aspen Concrete

Decorative Stone Range

| Adhesive | A/Concrete |
|----------------|------------|
| 6mm available | ■ |
| 12mm available | ✓ |

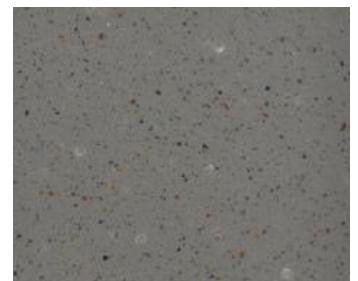

Sanded Tundra

Decorative Stone Range

| Adhesive | S/Tundra |
|----------------|----------|
| 6mm available | ■ |
| 12mm available | ✓ |



Sanded Clay

Decorative Stone Range

| Adhesive | S/Clay |
|----------------|--------|
| 6mm available | ■ |
| 12mm available | ✓ |



For a copy of our Staron Kitchen Collection brochure call **0121 561 4245** or email your request to **sales@blackheathproducts.co.uk**

✦ Darker colours in the Staron range are more delicate than lighter colours and require a greater level of care. These colours will not be covered by the 10-year warranty for use in domestic kitchens.

The following Staron® décors are designed with marble veined effects which are difficult to fully appreciate in the smaller samples shown. This is why we have also shown below each of these décors in a full worktop



Rotor Cloud



Cotton White Tuscany Marble Range

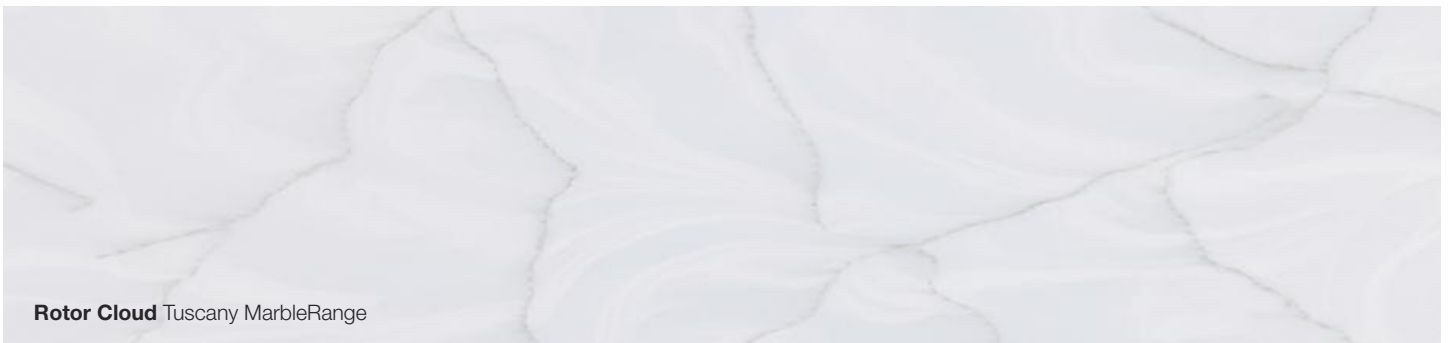

Rotor Cloud Tuscany MarbleRange



Cloudbank Tuscany Marble Range

A rectangular sample of Cloudbank Travertine Marble. The surface is a light, off-white color with subtle, organic veining and a slightly textured appearance.

Cloudbank Travertine Marble Range

A rectangular sample of Ocean View Travertine Marble. The surface features a mix of light cream and pale yellow tones with soft, flowing veining patterns.

Ocean View Travertine Marble Range

A rectangular sample of Dawn Travertine Marble. The surface is a light greyish-beige with intricate, darker grey and brown veining that creates a complex, organic pattern.

Dawn Travertine Marble Range

A rectangular sample of Dandelion Travertine Marble. The surface is a light cream color with prominent, vertical veins of golden-yellow and light brown, giving it a warm, natural look.

Dandelion Travertine Marble Range

A rectangular sample of Dawn Travertine Marble. The surface is a light greyish-beige with intricate, darker grey and brown veining. In the bottom right corner, there is a cluster of pink and yellow flowers, and a single flower lies to the left, providing a sense of scale.

Dawn

Sample scale shown 1:10 (approx)

Display Discount

Display discounts are available. Please see your local Blackheath Area Sales Manager for further details. If you don't have an account with us please call **0121 561 4245** and we will send you an account application form.

Display Options

In conjunction with various manufacturers, Blackheath Products have produced this attractive range of point of sale display stands and other marketing materials. Please note stand dimensions are shown below as width x height x depth.

Mazan Sample Box
100 x 90 x 110mm



Nuance Display Stand



Nuance | Platinum Travertine



Wall Panelling

Transform an ordinary kitchen or bathroom into a haven of luxury with our range of sophisticated vanity surfaces and wall panels.

No more cracked tiles and grubby grout, just hygienic, easy-to-clean surfaces that make a stylish statement without having to splash out.

MAZAN[®]  nuance

Mazan Acrylic Glass Splashbacks and Wall Panels

Ink Well

Mazan Acrylic Glass Collection

Mazan acrylic glass provides an innovative and cost-effective alternative to traditional glass and ceramic tiles.

Equally at home in both domestic and commercial buildings, Mazan is quick to shape on-site, easy to install and effortless to maintain, while the bold colour options available ensure every kitchen, bathroom and interior space delivers an outstanding look.

Mazan is environmentally friendly using much less energy during its production than glass. Mazan can also be recycled.

Mazan Acrylic Glass Availability:

| | |
|----------------|--------------------------|
| Panels | 3600 x 600 x 4mm |
| | 3050 x 600 x 4mm |
| | 2440 x 900 x 4mm |
| | 2440 x 1220 x 4mm |
| | 3050 x 1220 x 4mm |
| Gas Hob | 600 x 200 x 6mm |
| Panels | 900 x 200 x 6mm |
| | 600 x 750 x 6mm |
| | 900 x 750 x 6mm |



For a copy of our Mazan collection brochure call **0121 561 4245** or email your request to sales@blackheathproducts.co.uk

Pure White

Solid Colour

| | |
|-------------|-------|
| Finish | Solid |
| Price Group | 1 |
| Wall Panels | ✓ |

Autumn Mist

Solid Colour

| | |
|-------------|-------|
| Finish | Solid |
| Price Group | 1 |
| Wall Panels | ✓ |

Whipped Cream

Solid Colour

| | |
|-------------|-------|
| Finish | Solid |
| Price Group | 1 |
| Wall Panels | ✓ |

| | |
|--|-------|
|  | |
| Light Fawn Solid Colour | |
| Finish | Solid |
| Price Group | 1 |
| Wall Panels | ✓ |

| | |
|---|-------|
|  | |
| French Taupe Solid Colour | |
| Finish | Solid |
| Price Group | 1 |
| Wall Panels | ✓ |

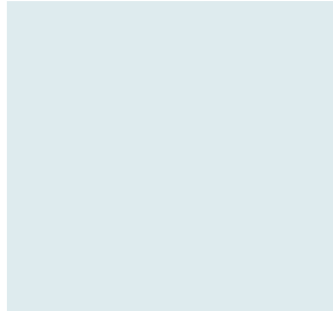
| | |
|--|-------|
|  | |
| Shallow Water Solid Colour | |
| Finish | Solid |
| Price Group | 1 |
| Wall Panels | ✓ |

| | |
|---|-------|
|  | |
| Desert Sky Solid Colour | |
| Finish | Solid |
| Price Group | 1 |
| Wall Panels | ✓ |



Swimming Pool

| | |
|--|-------|
|  | |
| Lagoon Solid Colour | |
| Finish | Solid |
| Price Group | 1 |
| Wall Panels | ✓ |

| | |
|---|-------|
|  | |
| Swimming Pool Solid Colour | |
| Finish | Solid |
| Price Group | 1 |
| Wall Panels | ✓ |

| | |
|--|-------|
|  | |
| Ink Well Solid Colour | |
| Finish | Solid |
| Price Group | 1 |
| Wall Panels | ✓ |



More Mazan®
over the page...

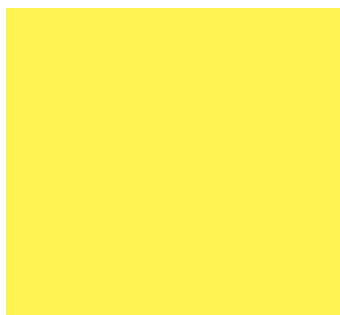

Lemon Peel
Solid Colour

| | |
|-------------|-------|
| Finish | Solid |
| Price Group | 1 |
| Wall Panels | ✓ |



Lime Soda
Solid Colour

| | |
|-------------|-------|
| Finish | Solid |
| Price Group | 1 |
| Wall Panels | ✓ |



Woodland
Solid Colour

| | |
|-------------|-------|
| Finish | Solid |
| Price Group | 1 |
| Wall Panels | ✓ |



Mango Grove
Solid Colour

| | |
|-------------|-------|
| Finish | Solid |
| Price Group | 1 |
| Wall Panels | ✓ |

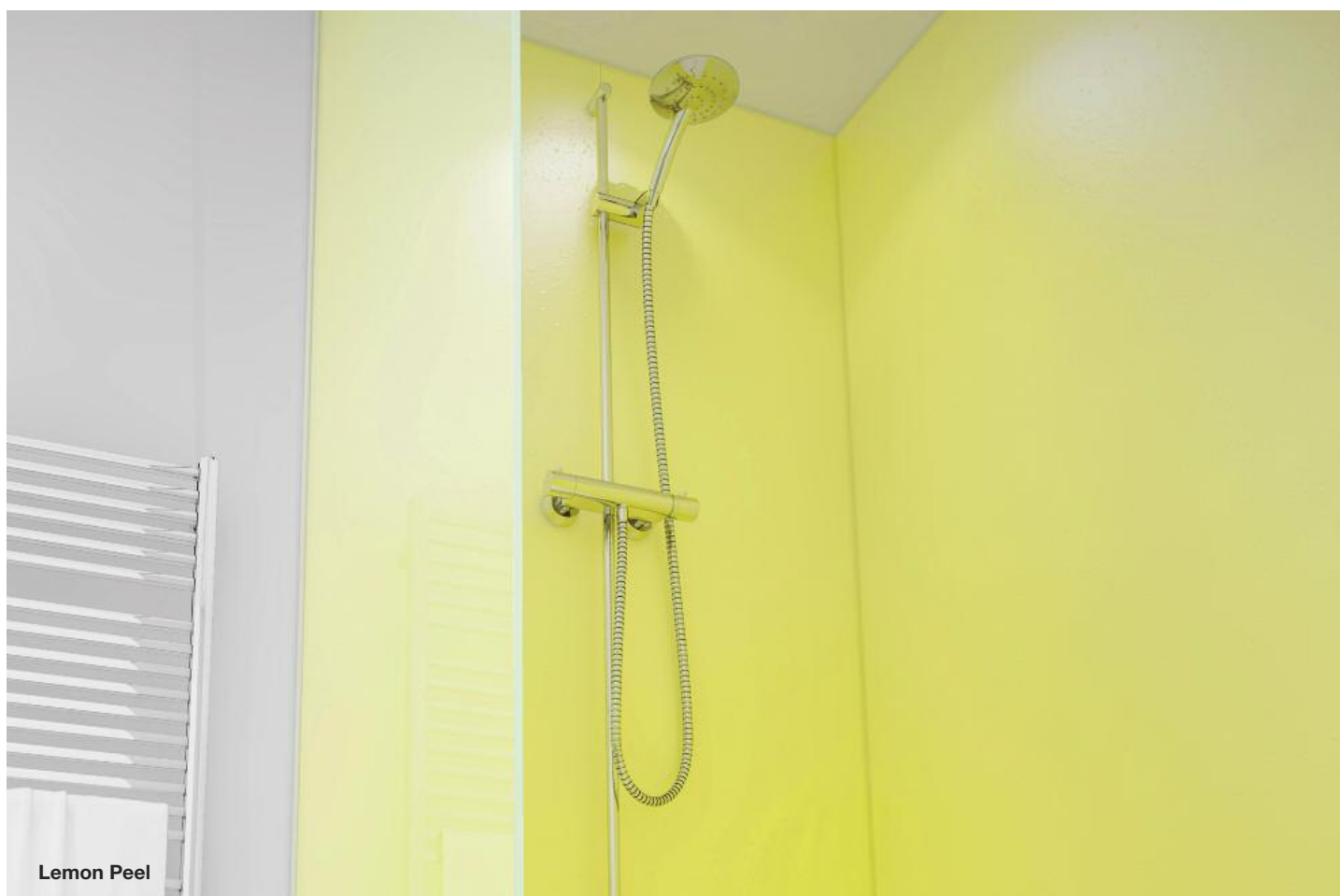

Lemon Peel



Morello Cherry
Solid Colour

| | |
|-------------|-------|
| Finish | Solid |
| Price Group | 1 |
| Wall Panels | ✓ |



Royal Standard
Solid Colour

| | |
|-------------|-------|
| Finish | Solid |
| Price Group | 1 |
| Wall Panels | ✓ |



Rain Cloud
Solid Colour

| | |
|-------------|-------|
| Finish | Solid |
| Price Group | 1 |
| Wall Panels | ✓ |

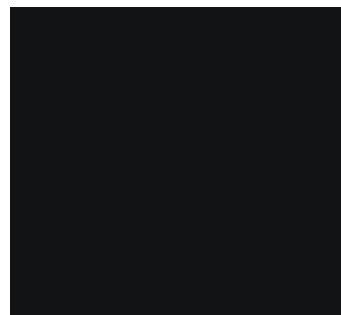

Black
Solid Colour

| | |
|-------------|-------|
| Finish | Solid |
| Price Group | 1 |
| Wall Panels | ✓ |

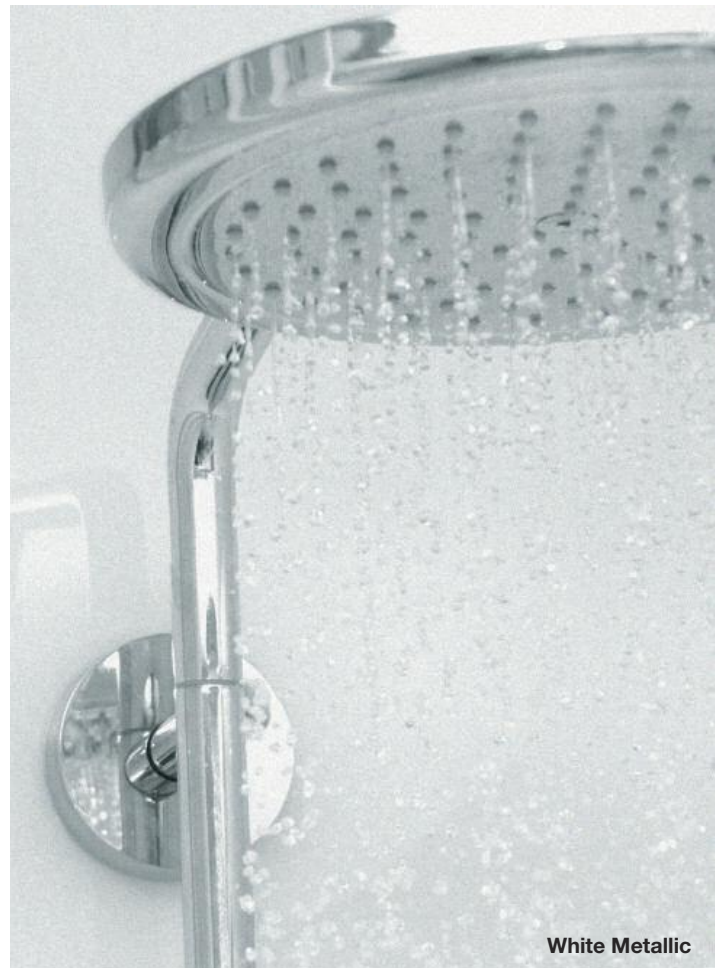

Mazan Glass Hob Panels

Traditional glass hob panels are used in conjunction with Mazan acrylic glass behind gas hobs. Traditional glass hob panels are not required behind electric, induction or ceramic hobs. Full installation instructions are available.

Mazan Glass Hob Panel Availability:

| | |
|----------------|-----------------|
| Gas Hob Panels | 600 x 200 x 6mm |
| | 900 x 200 x 6mm |
| | 600 x 750 x 6mm |
| | 900 x 750 x 6mm |



Bushboard Nuance Bathroom Surfaces

Nuance Bathroom Surfaces Collection

Nuance is an award winning bathroom wall panel system for use in showers, wet rooms and around the bath. Nuance panels are easy to cut and fit and go straight on the wall, even over tiles, with a no-extrusion finish and 100% waterproof guarantee.

In realistic marble, stone, wood and tile effects, Nuance means design freedom - helping you achieve a high-end, boutique bathroom finish in any home.

Nuance panels are easy to move, cut, fit and seal using BB Complete, and they're faster to apply than tiles. With no grout to contend with, Nuance is seamless and easy to clean - no scrubbing required, and no ugly trim to apply.

Nuance Bathroom Surfaces Availability:

| | |
|---------------------|--|
| Wall Panels | 2420 x 1200 x 11mm (Postformed) |
| | 2420 x 1200 x 11mm (T&G) |
| | 2420 x 600 x 11mm (T&G) |
| | 2420 x 160 x 11mm (Finishing) |
| | 2420 x 580 x 11mm (Feature) |
| | 2420 x 1200 x 11mm (Acrylic) |
| Worksurfaces | 3000 x 360 x 28mm |
| | 3000 x 600 x 28mm |

Satnas Marble Tile and Lumiere



For a copy of our Nuance collection brochure call **0121 561 4245** or email your request to **sales@blackheathproducts.co.uk**

| | |
|--------------------|----------------------|
| Marble Noir | |
| Laminate | Price Group 1 |
| Finish | Gloss |
| BB Complete | Jet Black |
| Worksurfaces | ✓ |
| Wall panels | ✓ |

| | |
|---------------------|----------------------|
| Black Quartz | |
| Laminate | Price Group 3 |
| Finish | Gloss |
| BB Complete | Jet Black |
| Worksurfaces | ✓ |
| Wall panels | ✓ |

| | |
|----------------------|----------------------|
| Black Granite | |
| Laminate | Price Group 1 |
| Finish | Gloss |
| BB Complete | Jet Black |
| Worksurfaces | ✓ |
| Wall panels | ✗ |



Natural Greystone

**Magma**

| | |
|--------------|----------------------|
| Laminate | Price Group 2 |
| Finish | Riven |
| BB Complete | Slate Grey |
| Worksurfaces | ✓ |
| Wall panels | ✓ |

**Antique Paladina**

| | |
|--------------|----------------------|
| Laminate | Price Group 3 |
| Finish | Glaze |
| BB Complete | Chocolate |
| Worksurfaces | ✗ |
| Wall panels | ✓ |

**Grey Paladina**

| | |
|--------------|----------------------|
| Laminate | Price Group 3 |
| Finish | Glaze |
| BB Complete | Pewter Grey |
| Worksurfaces | ✗ |
| Wall panels | ✓ |

**Cirrus Marble**

| | |
|--------------|----------------------|
| Laminate | Price Group 3 |
| Finish | Mineral |
| BB Complete | Pewter Grey |
| Worksurfaces | ✓ |
| Wall panels | ✓ |

**Natural Greystone**

| | |
|--------------|----------------------|
| Laminate | Price Group 2 |
| Finish | Roche |
| BB Complete | Pewter Grey |
| Worksurfaces | ✓ |
| Wall panels | ✓ |

**Driftwood**

| | |
|--------------|----------------------|
| Laminate | Price Group 2 |
| Finish | Grain |
| BB Complete | Pewter Grey |
| Worksurfaces | ✓ |
| Wall panels | ✓ |



More Nuance®

over the page...



| Lumiere | |
|----------------|----------------------|
| Laminate | Price Group 2 |
| Finish | Ultramatt |
| BB Complete | Silver Grey |
| Worksurfaces | ✓ |
| Wall panels | ✓ |



| Light Portland | |
|-----------------------|----------------------|
| Laminate | Price Group 3 |
| Finish | Mineral |
| BB Complete | Silver Grey |
| Worksurfaces | ✓ |
| Wall panels | ✓ |



| Platinum Travertine | |
|----------------------------|----------------------|
| Laminate | Price Group 2 |
| Finish | Riven |
| BB Complete | Silver Grey |
| Worksurfaces | ✓ |
| Wall panels | ✓ |



| Petra | |
|--------------|----------------------|
| Laminate | Price Group 1 |
| Finish | Gloss |
| BB Complete | Vanilla |
| Worksurfaces | ✓ |
| Wall panels | ✓ |



Doux Lime Quartz and Black Quartz



| Classic Travertine | |
|---------------------------|----------------------|
| Laminate | Price Group 2 |
| Finish | Riven |
| BB Complete | Fudge |
| Worksurfaces | ✓ |
| Wall panels | ✓ |



| Doux Lime Quartz | |
|-------------------------|----------------------|
| Laminate | Price Group 3 |
| Finish | Eggshell |
| BB Complete | Silver Grey |
| Worksurfaces | ✓ |
| Wall panels | ✓ |



| Alabaster | |
|------------------|----------------------|
| Laminate | Price Group 2 |
| Finish | Quarry |
| BB Complete | Ash Grey |
| Worksurfaces | ✗ |
| Wall panels | ✓ |



| Marble Sable | |
|---------------------|----------------------|
| Laminate | Price Group 1 |
| Finish | Eggshell |
| BB Complete | Fudge |
| Worksurfaces | ✗ |
| Wall panels | ✓ |



| Alhambra | |
|-----------------|----------------------|
| Laminate | Price Group 3 |
| Finish | Glaze |
| BB Complete | Fudge |
| Worksurfaces | ✓ |
| Wall panels | ✓ |

| Chalkwood | |
|------------------|----------------------|
| Laminate | Price Group 3 |
| Finish | Riven |
| BB Complete | Pewter Grey |
| Worksurfaces | ✗ |
| Wall panels | ✓ |

| Vanilla Quartz | |
|-----------------------|----------------------|
| Laminate | Price Group 3 |
| Finish | Gloss |
| BB Complete | Vanilla |
| Worksurfaces | ✓ |
| Wall panels | ✓ |

| White Quartz | |
|---------------------|----------------------|
| Laminate | Price Group 3 |
| Finish | Gloss |
| BB Complete | Ice White |
| Worksurfaces | ✓ |
| Wall panels | ✓ |

| Calacatta Statuario | |
|----------------------------|----------------------|
| Laminate | Price Group 3 |
| Finish | Glaze |
| BB Complete | Silver Grey |
| Worksurfaces | ✓ |
| Wall panels | ✓ |

| Turin Marble | |
|---------------------|----------------------|
| Laminate | Price Group 2 |
| Finish | Ultramatt |
| BB Complete | Silver Grey |
| Worksurfaces | ✓ |
| Wall panels | ✓ |

| Arctic | |
|---------------|----------------------|
| Laminate | Price Group 1 |
| Finish | Gloss |
| BB Complete | Ice White |
| Worksurfaces | ✓ |
| Wall panels | ✓ |

| Frost | |
|--------------|----------------------|
| Laminate | Price Group 2 |
| Finish | Glaze |
| BB Complete | Silver Grey |
| Worksurfaces | ✓ |
| Wall panels | ✓ |



Nuance Designer Wall Panel Décors

Nuance designer décors draw on the art and science of enhancing interior spaces to achieve a healthier and more aesthetically pleasing environment.

Nuance Designer Panel Availability:

2420 x 1200 x 11mm (Postformed)

2420 x 1200 x 11mm (T&G)

2420 x 600 x 11mm (T&G)

2420 x 160 x 11mm (Finishing)**

2420 x 580 x 11mm (Feature)**

* Herringbone Whitewash only available as 2420 x 1200 x 11mm Postformed and T&G panel sizes.

** Excludes Amber Tile, Chalky Pine, Estermoz Tile, Fossil Tile and Herringbone Whitewash.

Chalky Pine



Estermoz Tile

| Designer | Price Group 3 |
|--------------|---------------|
| Finish | Shell |
| BB Complete | Ice White |
| Worksurfaces | ✗ |
| Wall panels | ✓ |



Satnas Marble Tile

| Designer | Price Group 3 |
|--------------|---------------|
| Finish | Shell |
| BB Complete | Ice White |
| Worksurfaces | ✗ |
| Wall panels | ✓ |



Misuo Marble

| Designer | Price Group 3 |
|--------------|---------------|
| Finish | Shell |
| BB Complete | Ash Grey |
| Worksurfaces | ✗ |
| Wall panels | ✓ |



Fossil Tile

| Designer | Price Group 3 |
|--------------|---------------|
| Finish | Shell |
| BB Complete | Ash Grey |
| Worksurfaces | ✗ |
| Wall panels | ✓ |



White Lightning Fossil

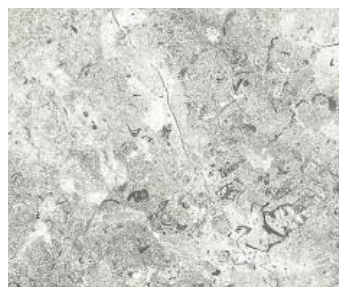

White Lightning Fossil

| Designer | Price Group 3 |
|--------------|---------------|
| Finish | Roccia |
| BB Complete | Silver Grey |
| Worksurfaces | ✗ |
| Wall panels | ✓ |



Herringbone Whitewash

| Designer | Price Group 3 |
|--------------|---------------|
| Finish | Shell |
| BB Complete | Silver Grey |
| Worksurfaces | ✗ |
| Wall panels | 1200mm only |



Amber Tile

| Amber Tile | |
|--------------|----------------------|
| Designer | Price Group 3 |
| Finish | Shell |
| BB Complete | Fudge |
| Worksurfaces | ✗ |
| Wall panels | ✓ |



Sand Lightning Fossil



Sand Lightning Fossil

| | |
|--------------|----------------------|
| Designer | Price Group 3 |
| Finish | Roccia |
| BB Complete | Fudge |
| Worksurfaces | ✗ |
| Wall panels | ✓ |



New England

| | |
|--------------|----------------------|
| Designer | Price Group 3 |
| Finish | Timber |
| BB Complete | Silver Grey |
| Worksurfaces | ✗ |
| Wall panels | ✓ |



Chalky Pine

| | |
|--------------|----------------------|
| Designer | Price Group 3 |
| Finish | Shell |
| BB Complete | Ash Grey |
| Worksurfaces | ✗ |
| Wall panels | ✓ |



More Nuance®

over the page...

Nuance Acrylic Wall Panel Décors

The acrylic range is the perfect balance of style and convenience, available in seven beautiful designs.

These stunning acrylic panels are 4mm thick and offer a sleek, reflective, gloss finish reminiscent of sheet glass.

Nuance Acrylic Panel Availability:

2420 x 1200 x 4mm

* Carrara Marble Slab acrylic panels are available in 2 formats giving four ways to install for a book-matched design (please refer to Nuance retail brochure).



Aqua Kaleidoscope



Carrara Marble Slab

| | |
|--------------|---------------|
| Acrylic | Price Group 4 |
| Finish | Acrylic Gloss |
| BB Complete | Silver Grey |
| Worksurfaces | ✗ |
| Wall panels | ✓ |



Linear Arctic Marble

| | |
|--------------|---------------|
| Acrylic | Price Group 4 |
| Finish | Acrylic Gloss |
| BB Complete | Silver Grey |
| Worksurfaces | ✗ |
| Wall panels | ✓ |



Hexagon Marble

| | |
|--------------|---------------|
| Acrylic | Price Group 4 |
| Finish | Acrylic Gloss |
| BB Complete | Silver Grey |
| Worksurfaces | ✗ |
| Wall panels | ✓ |



Aqua Kaleidoscope

| | |
|--------------|---------------|
| Acrylic | Price Group 4 |
| Finish | Acrylic Gloss |
| BB Complete | Ice White |
| Worksurfaces | ✗ |
| Wall panels | ✓ |



For a copy of our Nuance collection brochure call **0121 561 4245** or email your request to **sales@blackheathproducts.co.uk**



Casablanca Grey

| | |
|--------------|---------------|
| Acrylic | Price Group 4 |
| Finish | Acrylic Gloss |
| BB Complete | Basalt Grey |
| Worksurfaces | ✗ |
| Wall panels | ✓ |

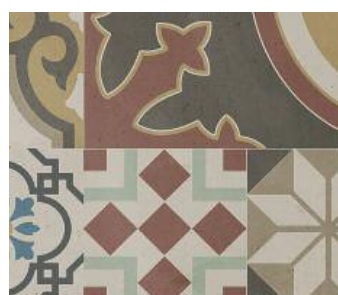

Casablanca Classic

| | |
|--------------|---------------|
| Acrylic | Price Group 4 |
| Finish | Acrylic Gloss |
| BB Complete | Fudge |
| Worksurfaces | ✗ |
| Wall panels | ✓ |



Casablanca Classic

Nuance Pack Kits

Six packs that cover you for most installations:

Packs below include all Nuance panels and adhesive / sealant. Don't forget there is no need for trims.

Corner

Nuance Pack Kit - A

Perfect for shower enclosures up to 1200mm

Pack includes:

- 2 x 1200mm postformed panels
- 2 tubes neutral BB Complete
- 1 tube colour match BB Complete

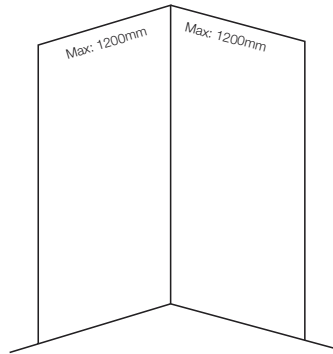

Recess

Nuance Pack Kit - D

Perfect for shower enclosures up to 1200mm

Pack includes:

- 2 x 1200mm postformed panels
- 1 x 1200mm tongue and groove panels
- 3 tubes neutral BB Complete
- 1 tube colour match BB Complete

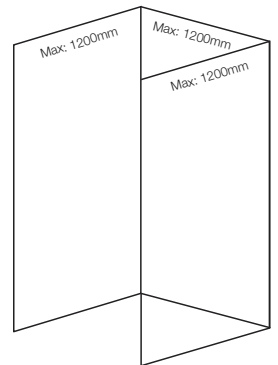

Nuance Pack Kit - B

Perfect for shower enclosures, walk-ins or baths up to 1800mm

Pack includes:

- 2 x 1200mm postformed panels
- 1 x 600mm tongue and groove panels
- 3 tubes neutral BB Complete
- 1 tube colour match BB Complete

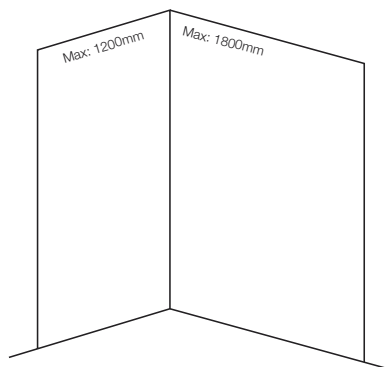

Nuance Pack Kit - E

Perfect for shower enclosures, walk-ins or baths up to 1800mm

Pack includes:

- 2 x 1200mm postformed panels
- 1 x 1200mm tongue and groove panels
- 1 x 600mm tongue and groove panels
- 4 tubes neutral BB Complete
- 1 tube colour match BB Complete

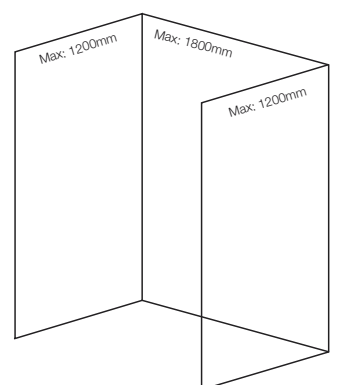

Nuance Pack Kit - C

Perfect for shower enclosures, walk-ins or baths up to 2400mm

Pack includes:

- 2 x 1200mm postformed panels
- 1 x 1200mm tongue and groove panels
- 3 tubes neutral BB Complete
- 1 tube colour match BB Complete

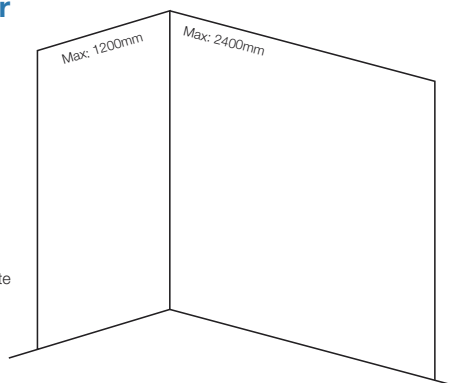

Nuance Pack Kit - F

Perfect for shower enclosures, walk-ins or baths up to 2400mm

Pack includes:

- 2 x 1200mm postformed panels
- 2 x 1200mm tongue and groove panels
- 4 tubes neutral BB Complete
- 1 tube colour match BB Complete

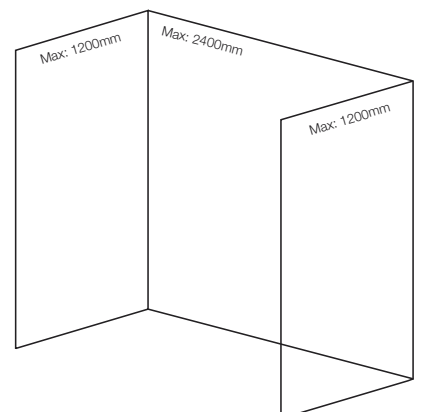

Display Discount

Display discounts are available. Please see your local Blackheath Area Sales Manager for further details. If you don't have an account with us please call **0121 561 4245** and we will send you an account application form.



River Collection | Severn Granite Sink with Dnieper Mixer Tap



Sinks and Taps

**Everything but the kitchen sink?
Not at Blackheath Products.**

We offer sinks, taps and accessories from our exclusive River range giving you an unrivalled collection to suit every budget.

There's never been so much choice and there's never been a better place to choose from.

River Sink and Tap Collection



Colne One & Half Bowl

Introducing the updated River sink and tap collection... quality you can bank on!

Rivers were once considered an invaluable lifeline. They provided the water we needed to drink, cook and clean. It's why we're proud to introduce a collection of beautifully practical sinks and taps directly inspired by the world's most famous waterways.

Each sink and tap is named after the river that most closely reflects its unique character and design. From the no-nonsense Wye and dramatic glass-topped Dane, to the fittingly grand Thames, our designers have channelled their passion and expertise to create a collection that truly stands out in terms of style, durability and innovation.



For a copy of our River Sinks and Taps collection brochure call **0121 561 4245** or email your request to us at **sales@blackheathproducts.co.uk**

Long-term peace of mind

Sinks and bowls carry a lifetime warranty* against genuine material and manufacturing defects. Taps carry a five-year warranty* against material and manufacturing defects, while surface finish and valves carry a two-year warranty*.

*For full terms and conditions, including exclusions, please visit **www.riversinksandtaps.co.uk**



River Stainless Steel Inset Sinks

Unmistakably sleek and undeniably tough, our stainless steel inset sinks have been designed to perfectly complement your existing kitchen appliances.

Manufactured from highly durable 304 grade stainless steel, the newly expanded range includes a host of options to suit every kitchen and budget.



Stour Compact Single Bowl

Brushed Steel



| Teme | Single bowl |
|----------------------|-------------|
| Stainless Steel | Inset |
| Reversible | |
| Main bowl depth | 180mm |
| Minimum cabinet size | 450mm |
| External dimensions | 580 x 488mm |

SUPPLIED WITH WASTE, HYGIENIC OVERFLOW AND FITTING CLIPS

Brushed Steel



| Ribble | Single bowl |
|----------------------|-------------|
| Stainless Steel | Inset |
| Reversible | |
| Main bowl depth | 160mm |
| Minimum cabinet size | 500mm |
| External dimensions | 965 x 500mm |

SUPPLIED WITH WASTE, HYGIENIC OVERFLOW AND FITTING CLIPS

Brushed Steel



| Wye | One & half bowl |
|----------------------|-----------------|
| Stainless Steel | Inset |
| Reversible | |
| Main bowl depth | 160mm |
| Half bowl depth | 105mm |
| Minimum cabinet size | 600mm |
| External dimensions | 965 x 500mm |

SUPPLIED WITH WASTE, HYGIENIC OVERFLOW AND FITTING CLIPS

Polished Steel



| SINK AND MIXER TAP PACK | |
|-------------------------|-------------|
| Stour Compact | Single bowl |
| Stainless Steel | Inset |
| Reversible | |
| Main bowl depth | 170mm |
| Minimum cabinet size | 400mm |
| External dimensions | 860 x 500mm |

SUPPLIED BOXED, WITH WASTE FITTINGS AND CHROME SINGLE LEVER MIXER TAP

Polished Steel



| SINK AND MIXER TAP PACK | |
|-------------------------|-------------|
| Humber | Single bowl |
| Stainless Steel | Inset |
| Reversible | |
| Main bowl depth | 170mm |
| Minimum cabinet size | 450mm |
| External dimensions | 965 x 500mm |

SUPPLIED BOXED, WITH WASTE FITTINGS AND CHROME SINGLE LEVER MIXER TAP

Polished Steel



| SINK AND MIXER TAP PACK | |
|-------------------------|-----------------|
| Mersey | One & half bowl |
| Stainless Steel | Inset |
| Reversible | |
| Main bowl depth | 155mm |
| Half bowl depth | 80mm |
| Minimum cabinet size | 600mm |
| External dimensions | 965 x 500mm |

SUPPLIED BOXED, WITH WASTE FITTINGS AND CHROME SINGLE LEVER MIXER TAP

Brushed Steel



Brushed Steel



Brushed Steel



| Don | Single bowl |
|----------------------|-------------|
| Stainless Steel | Inset |
| Reversible | |
| Main bowl depth | 200mm |
| Minimum cabinet size | 450mm |
| External dimensions | 800 x 500mm |

SUPPLIED WITH WASTE, HYGIENIC
OVERFLOW AND FITTING CLIPS

| Eden | Single bowl |
|----------------------|--------------|
| Stainless Steel | Inset |
| Reversible | |
| Main bowl depth | 200mm |
| Minimum cabinet size | 600mm |
| External dimensions | 1000 x 500mm |

SUPPLIED WITH WASTE, HYGIENIC
OVERFLOW AND FITTING CLIPS

| Medway | One & half bowl |
|----------------------|-----------------|
| Stainless Steel | Inset |
| Reversible | |
| Main bowl depth | 200mm |
| Half bowl depth | 143mm |
| Minimum cabinet size | 600mm |
| External dimensions | 1000 x 500mm |

SUPPLIED WITH WASTE, HYGIENIC
OVERFLOW AND FITTING CLIPS



Eden Single Bowl



| Yarrow | Double bowl |
|----------------------|--------------|
| Stainless Steel | Inset |
| Reversible | |
| Double bowl depths | 200mm |
| Minimum cabinet size | 800mm |
| External dimensions | 1160 x 500mm |

SUPPLIED WITH WASTE, HYGIENIC
OVERFLOW AND FITTING CLIPS



| Medlock | Single bowl |
|----------------------|--------------|
| Stainless Steel | Inset |
| Reversible | |
| Main bowl depth | 185mm |
| Minimum cabinet size | 600mm |
| External dimensions | 1000 x 500mm |

SUPPLIED WITH WASTE, HYGIENIC
OVERFLOW AND FITTING CLIPS



| Clun | One & half bowl |
|----------------------|-----------------|
| Stainless Steel | Inset |
| Reversible | |
| Main bowl depth | 185mm |
| Half bowl depth | 120mm |
| Minimum cabinet size | 600mm |
| External dimensions | 1000 x 500mm |

SUPPLIED WITH WASTE, HYGIENIC
OVERFLOW AND FITTING CLIPS



| Tamar | Single bowl |
|--------------------------|--------------|
| Stainless Steel | Inset |
| LH or RH drainer options | |
| Main bowl depth | 212mm |
| Minimum cabinet size | 600mm |
| External dimensions | 1000 x 500mm |

SUPPLIED WITH WASTE, HYGIENIC
OVERFLOW AND FITTING CLIPS



| Clyde | 1.5 bowl |
|--------------------------|--------------|
| Stainless Steel | Inset |
| LH or RH drainer options | |
| Main bowl depth | 202mm |
| Half bowl depth | 120mm |
| Minimum cabinet size | 600mm |
| External dimensions | 1000 x 500mm |

SUPPLIED WITH WASTE, HYGIENIC
OVERFLOW AND FITTING CLIPS



| Mite | One & half bowl |
|----------------------|-----------------|
| Stainless Steel | Inset |
| LH main bowl only | |
| Main bowl depth | 200mm |
| Half bowl depth | 124mm |
| Minimum cabinet size | 600mm |
| External dimensions | 625 x 520mm |

SUPPLIED WITH WASTE, HYGIENIC
OVERFLOW AND FITTING CLIPS



River Collection Taps

can be found on pages 100-103

Brushed Steel



| Nene | | Round bowl |
|----------------------|--|------------|
| Stainless Steel | | Inset |
| Round bowl | | |
| Main bowl depth | | 185mm |
| Minimum cabinet size | | 500mm |
| External diameter | | 440mm |

SUPPLIED WITH WASTE, OVERFLOW AND FITTING CLIPS

Brushed Steel



| Avon | | Round drainer |
|----------------------|--|---------------|
| Stainless Steel | | Inset |
| Round drainer | | |
| Drainer depth | | 50mm |
| Minimum cabinet size | | 500mm |
| External diameter | | 440mm |

SUPPLIED WITH WASTE AND FITTING CLIPS

Brushed Steel



| Tyne | | Single bowl |
|--------------------------|--|-------------|
| Stainless Steel | | Inset |
| LH or RH drainer options | | |
| Main bowl depth | | 206mm |
| Minimum cabinet size | | 450mm |
| External dimensions | | 800 x 520mm |

SUPPLIED WITH WASTE, HYGIENIC OVERFLOW AND FITTING CLIPS

Brushed Steel



| Ock | | Single bowl |
|--------------------------|--|--------------|
| Stainless Steel | | Inset |
| LH or RH drainer options | | |
| Main bowl depth | | 216mm |
| Minimum cabinet size | | 600mm |
| External dimensions | | 1000 x 520mm |

SUPPLIED WITH WASTE, HYGIENIC OVERFLOW AND FITTING CLIPS

Brushed Steel



| Slea | | One & half bowl |
|--------------------------|--|-----------------|
| Stainless Steel | | Inset |
| LH or RH drainer options | | |
| Main bowl depth | | 206mm |
| Half bowl depth | | 120mm |
| Minimum cabinet size | | 600mm |
| External dimensions | | 1000 x 520mm |

SUPPLIED WITH WASTE, HYGIENIC OVERFLOW AND FITTING CLIPS



River Stainless Steel Undermount / Inset Sinks

Finished and fabricated by hand to ensure accuracy and quality, this range of bowls is manufactured from 1mm medical grade 304 brushed steel. Reflecting the exacting standards found across the River collection, the underside of the sink is finished with a special sound and heat reducing coating.



Tay Single Bowl

Brushed Steel



| Aire | Half bowl |
|---------------------------|------------------|
| Stainless Steel | Inset/Undermount |
| Non reversible | |
| Main bowl depth | 140mm |
| Minimum cabinet size | 250mm |
| Bowl dimensions | 210 x 430mm |
| Waste disposal compatible | |

SUPPLIED COMPLETE WITH WASTE AND HYGIENIC OVERFLOW

Brushed Steel



| Ure | Single bowl |
|---------------------------|------------------|
| Stainless Steel | Inset/Undermount |
| Non reversible | |
| Main bowl depth | 200mm |
| Minimum cabinet size | 450mm |
| Bowl dimensions | 430 x 430mm |
| Waste disposal compatible | |

SUPPLIED WITH WASTE AND HYGIENIC OVERFLOW

Brushed Steel



| Dee | Single bowl |
|---------------------------|------------------|
| Stainless Steel | Inset/Undermount |
| Non reversible | |
| Main bowl depth | 200mm |
| Minimum cabinet size | 600mm |
| Bowl dimensions | 530 x 430mm |
| Waste disposal compatible | |

SUPPLIED WITH WASTE AND HYGIENIC OVERFLOW

Brushed Steel



| Tay | Single bowl |
|---------------------------|------------------|
| Stainless Steel | Inset/Undermount |
| Non reversible | |
| Main bowl depth | 200mm |
| Minimum cabinet size | 800mm |
| Bowl dimensions | 730 x 430mm |
| Waste disposal compatible | |

SUPPLIED WITH WASTE AND OVERFLOW FITTINGS

Brushed Steel



| Bann | One & half bowl |
|---------------------------|------------------|
| Stainless Steel | Inset/Undermount |
| LH or RH options | |
| Main bowl depth | 200mm |
| Minimum cabinet size | 600mm |
| Bowl dimensions | 580 x 430mm |
| Waste disposal compatible | |

SUPPLIED WITH WASTE AND HYGIENIC OVERFLOW



Dee Single Bowl

River Stainless Steel Undermount Sinks

Modern and minimalist in equal measure, our undermount sinks are made from 304 grade stainless steel. Covering both single and one and a half bowl styles, this popular option enables you to create the bespoke kitchen you desire without sacrificing the practicality you demand. For installation ease we offer a prefabricated service, with the sink fully fitted within your chosen worksurface.



Colne One & Half Bowl



| Trent | One & half bowl |
|----------------------|-----------------|
| Stainless Steel | Undermount |
| Reversible | |
| Main bowl depth | 185mm |
| Half bowl depth | 110mm |
| Minimum cabinet size | 600mm |
| Bowl dimensions | 594 x 460mm |

SUPPLIED WITH WASTE AND HYGIENIC OVERFLOW

| Derwent | One & half bowl |
|----------------------|-----------------|
| Stainless Steel | Undermount |
| LH or RH options | |
| Main bowl depth | 185mm |
| Half bowl depth | 110mm |
| Minimum cabinet size | 600mm |
| Bowl dimensions | 594 x 460mm |

SUPPLIED WITH WASTE AND HYGIENIC OVERFLOW

| Colne | One & half bowl |
|----------------------|-----------------|
| Stainless Steel | Undermount |
| LH or RH options | |
| Main bowl depth | 190mm |
| Half bowl depth | 120mm |
| Minimum cabinet size | 600mm |
| Bowl dimensions | 580 x 450mm |

SUPPLIED WITH WASTE AND HYGIENIC OVERFLOW



| Brett | One & half bowl |
|----------------------|-----------------|
| Stainless Steel | Undermount |
| LH or RH options | |
| Main bowl depth | 180mm |
| Half bowl depth | 120mm |
| Minimum cabinet size | 600mm |
| Bowl dimensions | 600 x 450mm |

SUPPLIED WITH WASTE AND HYGIENIC OVERFLOW



Trent One & Half bowl



Twiss Single Bowl

Brushed Steel



| Esk | Half bowl |
|----------------------|-------------|
| Stainless Steel | Undermount |
| Large deep bowl | |
| Main bowl depth | 120mm |
| Minimum cabinet size | 200mm |
| Bowl dimensions | 234 x 450mm |

**SUPPLIED WITH WASTE AND
OVERFLOW FITTINGS**

Brushed Steel



| Weaver | Single bowl |
|----------------------|-------------|
| Stainless Steel | Undermount |
| Compact single bowl | |
| Main bowl depth | 190mm |
| Minimum cabinet size | 400mm |
| Bowl dimensions | 390 x 450mm |

**SUPPLIED WITH WASTE AND
HYGIENIC OVERFLOW**

Brushed Steel



| Twiss | Single bowl |
|----------------------|-------------|
| Stainless Steel | Undermount |
| Large deep bowl | |
| Main bowl depth | 200mm |
| Minimum cabinet size | 600mm |
| Bowl dimensions | 530 x 450mm |

**SUPPLIED WITH WASTE AND
HYGIENIC OVERFLOW**

UNDERMOUNT SINK JIGS AVAILABLE

Jig templates are available for all of our River undermount sinks, allowing you to achieve the perfect sink cut-out. Each jig is reusable so you won't need to buy another for your next installation of that particular sink.

For more information call **0121 561 4245** or email your request to sales@blackheathproducts.co.uk



BULK DISCOUNTS ARE ALSO AVAILABLE FOR CUSTOMERS PURCHASING MULTIPLE SINKS

River Granite Inset Sinks

Create a real statement of intent with our granite inset sinks. Available in a range of five stylish tones, every sink is primarily manufactured with natural quartz for optimal durability, colourfastness and resistance to heat and stains.

They also include exceptional anti-bacterial properties, providing you with both style and safety in the kitchen.



Lymington Single Bowl I Graphite Grey

| | |
|---------------|----------------|
| Graphite Grey | Graphite Black |
| Champagne | Gunmetal Grey |
| White | |

| | |
|---------------|----------------|
| Graphite Grey | Graphite Black |
| Champagne | Gunmetal Grey |
| White | |

| | |
|---------------|----------------|
| Graphite Grey | Graphite Black |
| Champagne | Gunmetal Grey |
| White | |



| Winster | Single bowl |
|--|-------------|
| Granite | Inset |
| Reversible | |
| Main bowl depth | 205mm |
| Minimum cabinet size | 450mm |
| External dimensions | 860 x 500mm |
| SUPPLIED WITH WASTE, HYGIENIC OVERFLOW AND FITTING CLIPS | |

| Lymington | Single bowl |
|--|--------------|
| Granite | Inset |
| Reversible | |
| Main bowl depth | 220mm |
| Minimum cabinet size | 600mm |
| External dimensions | 1000 x 500mm |
| SUPPLIED WITH WASTE, HYGIENIC OVERFLOW AND FITTING CLIPS | |

| Wraysbury | One & half bowl |
|--|-----------------|
| Granite | Inset |
| Reversible | |
| Main bowl depth | 205mm |
| Half bowl depth | 146mm |
| Minimum cabinet size | 600mm |
| External dimensions | 1000 x 500mm |
| SUPPLIED WITH WASTE, HYGIENIC OVERFLOW AND FITTING CLIPS | |



For a copy of our River Sinks and Taps collection brochure call **0121 561 4245** or email your request to us at **sales@blackheathproducts.co.uk**



Wraysbury Single Bowl I Graphite Black

River Granite Undermount / Inset Sinks

Brilliantly hygienic and easy to clean, our super smooth granite undermount / inset sinks are available in a range of sizes and contemporary colours. Ideal for both quartz and solid surface worktops, the sinks are manufactured principally with natural quartz for toughness, colourfastness, and resistance to heat and stains.



Severn One & Half Bowl | White

Graphite Grey

Graphite Black

White

Champagne



Graphite Grey

Graphite Black

White

Champagne



Graphite Grey

Graphite Black

White

Champagne



| Ouse | Single bowl |
|----------------------|--------------------|
| Granite | Inset / Undermount |
| Non Reversible | |
| Main bowl depth | 209mm |
| Minimum cabinet size | 600mm |
| External dimensions | 533 x 457mm |

SUPPLIED WITH WASTE, HYGIENIC OVERFLOW AND FITTING CLIPS

| Severn | One & half bowl |
|----------------------|--------------------|
| Granite | Inset / Undermount |
| L/H only | |
| Main bowl depth | 200mm |
| Half bowl depth | 140mm |
| Minimum cabinet size | 600mm |
| External dimensions | 555 x 460mm |

SUPPLIED WITH WASTE, HYGIENIC OVERFLOW AND FITTING CLIPS

| Thames | Single bowl |
|----------------------|-----------------|
| Granite | Undermount Only |
| Non Reversible | |
| Main bowl depth | 220mm |
| Minimum cabinet size | 800mm |
| External dimensions | 744 x 434mm |

SUPPLIED WITH WASTE, HYGIENIC OVERFLOW AND FITTING CLIPS



River Collection Taps

can be found on pages 100-103



Ouse Single Bowl | Graphite Black

River Ceramic Sinks

Always in fashion, forever in demand. Our individually handcrafted ceramic sinks have a fireclay finish with a hardwearing, non-porous surface that provides excellent resistance to household chemicals and detergents. So, whether your kitchen is traditional or contemporary, thanks to the wide number of styles available you're sure to find one that feels perfectly at home.



Webburn One & Half Bowl



Ceramic White



Ceramic White



Ceramic White



| | |
|-------------------------|-------------|
| Lagan Ceramic | Single bowl |
| Reversible | |
| Main bowl depth | 250mm |
| Minimum cabinet size | 600mm |
| External dimensions | 595 x 455mm |

SUPPLIED WITH WASTE AND CHROME FINISH OVERFLOW

| | |
|--------------------------|-------------|
| Bailey Ceramic | Single bowl |
| Non Reversible | |
| Main bowl depth | 220mm |
| Minimum cabinet size | 600mm |
| External dimensions | 595 x 475mm |

SUPPLIED WITH WASTE AND CHROME FINISH OVERFLOW

| | |
|--------------------------|-------------|
| Caldew Ceramic | Double bowl |
| Non Reversible | |
| Main bowl depth | 220mm |
| Minimum cabinet size | 800mm |
| External dimensions | 800 x 500mm |

SUPPLIED WITH WASTE AND CHROME FINISH OVERFLOW

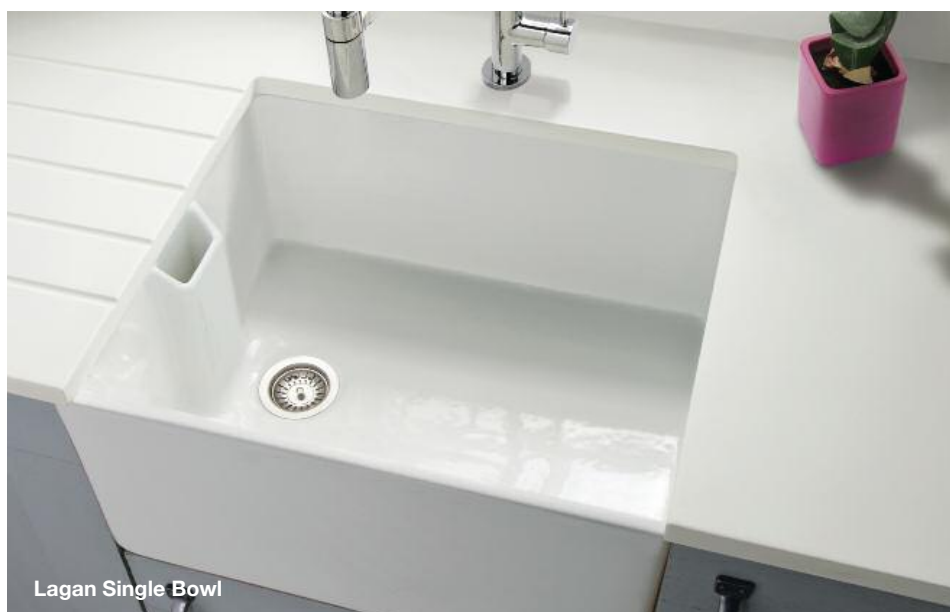

Lagan Single Bowl



For a copy of our River Sinks and Taps collection brochure call **0121 561 4245** or email your request to us at **sales@blackheathproducts.co.uk**



Dovey One & Half Bowl

Ceramic White



| Witham | One & half bowl |
|--------------------------|-----------------|
| Ceramic | Undermount |
| Left hand main bowl only | |
| Main bowl depth | 176mm |
| Half bowl depth | 120mm |
| Minimum cabinet size | 600mm |
| External dimensions | 545 x 440mm |

SUPPLIED WITH WASTE AND CHROME FINISH OVERFLOW

Ceramic White



| Ashburn | Single bowl |
|----------------------|--------------|
| Ceramic | Inset |
| Reversible | |
| Main bowl depth | 222mm |
| Minimum cabinet size | 600mm |
| External dimensions | 1000 x 500mm |

SUPPLIED WITH WASTE AND CHROME FINISH OVERFLOW



Ceramic White

| Webburn | One & half bowl |
|----------------------|-----------------|
| Ceramic | Inset |
| Reversible | |
| Main bowl depth | 222mm |
| Half bowl depth | 165mm |
| Minimum cabinet size | 600mm |
| External dimensions | 1000 x 500mm |

SUPPLIED WITH WASTE AND CHROME FINISH OVERFLOW



Ceramic White

| Liffey | Single bowl |
|----------------------|--------------|
| Ceramic | Inset |
| Reversible | |
| Main bowl depth | 235mm |
| Minimum cabinet size | 600mm |
| External dimensions | 1015 x 525mm |

SUPPLIED WITH WASTE AND OVERFLOW (CHROME FINISH) AND 'ELBE' MIXER TAP



Ceramic White

| Dovey | One & half bowl |
|----------------------|-----------------|
| Ceramic | Inset |
| Reversible | |
| Main bowl depth | 235mm |
| Half bowl depth | 165mm |
| Minimum cabinet size | 600mm |
| External dimensions | 1010 x 525mm |

SUPPLIED WITH WASTE AND OVERFLOW (CHROME FINISH) AND 'ELBE' MIXER TAP

River Solid Surface Sinks

Seamless finish, flawless innovation. River solid surface sinks and bowls fully integrate with no open joints or seams when installed into solid surfaces, creating a premium finish that's easy to maintain and completely hygienic. For added practicality, drainer grooves can be graduated to create a waterfall that drains away drips and splashes.



Bright White



| | |
|-------------------------|-------------|
| Angara | Single bowl |
| Solid Surface | Undermount |
| External dimensions | 445 x 500mm |
| Main bowl depth | 195mm |
| 3.5 Inch Strainer Waste | |
| EXCLUDES WASTE | |

Bright White



| | |
|-------------------------|-------------|
| Argun | Single bowl |
| Solid Surface | Undermount |
| External dimensions | 495 x 395mm |
| Main bowl depth | 220mm |
| 3.5 Inch Strainer Waste | |
| EXCLUDES WASTE | |

Bright White



| | |
|-----------------------------|-----------------|
| Aras | One & half bowl |
| Solid Surface | Undermount |
| External dimensions | 575 x 500mm |
| Main bowl depth | 190mm |
| Half bowl depth | 160mm |
| 2 x 3.5 Inch Strainer Waste | |
| EXCLUDES WASTE | |

Bright White



| | |
|-------------------------|-------------|
| Hai | Single bowl |
| Solid Surface | Undermount |
| External dimensions | 215 x 403mm |
| Main bowl depth | 141mm |
| 3.5 Inch Strainer Waste | |
| EXCLUDES WASTE | |

Bright White



| | |
|-------------------------|-------------|
| Han | Single bowl |
| Solid Surface | Undermount |
| External dimensions | 385 x 457mm |
| Main bowl depth | 173mm |
| 3.5 Inch Strainer Waste | |
| EXCLUDES WASTE | |

Bright White



| | |
|-------------------------|-------------|
| Hari | Single bowl |
| Solid Surface | Undermount |
| External dimensions | 457 x 454mm |
| Main bowl depth | 173mm |
| 3.5 Inch Strainer Waste | |
| EXCLUDES WASTE | |

Aras One & Half Bowl



Bright White



| | |
|--------------------------------|-------------------|
| Amur | Single bowl |
| Solid Surface | Undermount |
| External dimensions | 202 x 348mm |
| Main bowl depth | 140mm |
| 3.5 Inch Strainer Waste | |
| EXCLUDES WASTE | |

Bright White



| | |
|--|-------------------|
| Sakarya | Single bowl |
| Solid Surface | Undermount |
| External dimensions | 460 x 460mm |
| Main bowl depth | 208mm |
| 3.5 Inch Strainer Waste | |
| SUPPLIED WITH OVERFLOW BUT EXCLUDES WASTE | |



River Collection Taps

can be found on pages 100-103

Bright White



Bright White



Bright White



| | |
|--|-------------|
| Sefid | Single bowl |
| Solid Surface | Undermount |
| External dimensions | 416 x 326mm |
| Main bowl depth | 165mm |
| 3.5 Inch Strainer Waste | |
| SUPPLIED WITH OVERFLOW BUT EXCLUDES WASTE | |

| | |
|--|-------------|
| Salween | Single bowl |
| Solid Surface | Undermount |
| External dimensions | 592 x 482mm |
| Main bowl depth | 187mm |
| 3.5 Inch Strainer Waste | |
| SUPPLIED WITH OVERFLOW BUT EXCLUDES WASTE | |

| | |
|--|-------------|
| Luni | Double bowl |
| Solid Surface | Undermount |
| External dimensions | 794 x 481mm |
| Main bowl depths | 235mm |
| 2 x 3.5 Inch Strainer Waste | |
| SUPPLIED WITH OVERFLOW BUT EXCLUDES WASTE | |



Karun Vanity Bowl



For a copy of our River Sinks and Taps collection brochure call **0121 561 4245** or email your request to us at **sales@blackheathproducts.co.uk**

Bright White



| | |
|--|-------------|
| Karun | Vanity bowl |
| Solid Surface | |
| External dimensions | 462 x 376mm |
| Main bowl depth | 139mm |
| Spring Loaded Waste | |
| SUPPLIED WITH OVERFLOW BUT EXCLUDES WASTE | |

Bright White



| | |
|--|-------------|
| Kaveri | Vanity bowl |
| Solid Surface | |
| External dimensions | 548 x 396mm |
| Main bowl depth | 156mm |
| Spring Loaded Waste | |
| SUPPLIED WITH OVERFLOW BUT EXCLUDES WASTE | |

River Taps

Finish in style with our handpicked selection of high quality, contemporary taps. Designed to effortlessly complement the premium look and feel of our sinks, all our taps are tested to work with high and low pressure systems with a minimum of 0.5 bar recommended. All taps are supplied with flexi-tails and fitted with a flow aerator.



Seine Twin Lever Mixer Tap
with Black Glass Chopping Board



| Lena Single lever mixer | |
|----------------------------|---------|
| Height | 164mm |
| Reach | 221mm |
| Spout height | 137mm |
| Operating pressure | 0.3 bar |



| Loire Single lever mixer | |
|-----------------------------|---------|
| Height | 384mm |
| Reach | 189mm |
| Spout height | 262mm |
| Operating pressure | 0.3 bar |



| Vechte Single lever mixer | |
|------------------------------|---------|
| Height | 321mm |
| Reach | 222mm |
| Spout height | 275mm |
| Operating pressure | 0.5 bar |



| Maronne Twin lever mixer | |
|-----------------------------|---------|
| Height | 378mm |
| Reach | 225mm |
| Spout height | 250mm |
| Operating pressure | 0.3 bar |



| Havel Twin lever mixer | |
|---------------------------|---------|
| Height | 290mm |
| Reach | 204.5mm |
| Spout height | 266mm |
| Operating pressure | 0.5 bar |



| Regen Twin lever mixer | |
|---------------------------|---------|
| Height | 375mm |
| Reach | 225mm |
| Spout height | 246mm |
| Operating pressure | 0.3 bar |



Vechte Single Lever Mixer Tap



| Rega | |
|--------------------|---------|
| Twin lever mixer | |
| Height | 375mm |
| Reach | 225mm |
| Spout height | 246mm |
| Operating pressure | 0.3 bar |



| Rhône | |
|--------------------|---------|
| Twin lever mixer | |
| Height | 385mm |
| Reach | 189mm |
| Spout height | 261mm |
| Operating pressure | 0.3 bar |



| Moselle | |
|--------------------|---------|
| Twin lever mixer | |
| Height | 346mm |
| Reach | 202mm |
| Spout height | 214mm |
| Operating pressure | 0.3 bar |



| Volga | |
|--------------------|---------|
| Twin lever mixer | |
| Height | 271mm |
| Reach | 224mm |
| Spout height | 223mm |
| Operating pressure | 0.3 bar |



| Sevron | |
|--------------------|---------|
| Twin lever mixer | |
| Height | 347mm |
| Reach | 190mm |
| Spout height | 226mm |
| Operating pressure | 0.5 bar |



| Vologne | |
|--------------------|---------|
| Twin lever mixer | |
| Height | 347mm |
| Reach | 190mm |
| Spout height | 226mm |
| Operating pressure | 0.5 bar |



| Seine | |
|--------------------|---------|
| Twin lever mixer | |
| Height | 378mm |
| Reach | 225mm |
| Spout height | 250mm |
| Operating pressure | 0.3 bar |



| Dnieper | |
|--------------------|---------|
| Twin lever mixer | |
| Height | 378mm |
| Reach | 225mm |
| Spout height | 250mm |
| Operating pressure | 0.3 bar |





| Douro | |
|--------------------|---------|
| Twin lever mixer | |
| Height | 378mm |
| Reach | 225mm |
| Spout height | 250mm |
| Operating pressure | 0.3 bar |



| Dniester | |
|--------------------|---------|
| Twin lever mixer | |
| Height | 375mm |
| Reach | 225mm |
| Spout height | 246mm |
| Operating pressure | 0.3 bar |



| Oka | |
|--------------------|---------|
| Twin lever mixer | |
| Height | 375mm |
| Reach | 225mm |
| Spout height | 246mm |
| Operating pressure | 0.3 bar |



| Belaya | |
|--------------------|---------|
| Twin lever mixer | |
| Height | 375mm |
| Reach | 225mm |
| Spout height | 246mm |
| Operating pressure | 0.3 bar |



Lede Pull Out Single Mixer Lever Tap



| Lede Pull Out | |
|--------------------|---------|
| Single lever mixer | |
| Height | 479mm |
| Reach | 230mm |
| Spout height | 202mm |
| Operating pressure | 0.7 bar |



| Douze Pull Out | |
|--------------------|---------|
| Single lever mixer | |
| Height | 479mm |
| Reach | 230mm |
| Spout height | 202mm |
| Operating pressure | 0.7 bar |



| Garone Pull Out | |
|--------------------|---------|
| Single lever mixer | |
| Height | 479mm |
| Reach | 230mm |
| Spout height | 202mm |
| Operating pressure | 0.7 bar |



| Mures Pull Out | |
|--------------------|---------|
| Single lever mixer | |
| Height | 479mm |
| Reach | 230mm |
| Spout height | 202mm |
| Operating pressure | 0.7 bar |

River Collection Boiling Hot Water Tap

Say goodbye to the kettle and hello to instant filtered hot water on tap

In addition to providing 98°C water on demand, the Amanzi functions as a standard twin lever mixer tap providing hot and cold water. The tap also features a child lock safety switch preventing hot water being dispensed unless the handle is held in the on position.



Amanzi Hot Water Tap
Twin lever mixer

Child safe spring lock on the instant hot water dispenser

| | |
|--------------------|---------|
| Height | 343mm |
| Reach | 210mm |
| Spout height | 257mm |
| Operating pressure | 1.0 bar |

Features and Benefits

- 3-in-1 instant hot water
- Left-side child safe spring lock hot water dispenser
- Instant hot water runs through centre ensuring tap is always cool to the touch
- Instant 98°C filtered hot water
- Temperature adjustable from 75°C to 98°C
- Minimum 1 bar pressure
- Overall height: 343mm

- Tap width: 66mm
- Spout reach: 210mm
- Height to under spout: 257mm
- Base diameter: 52mm

Tank Features

- 24 litre tank (equivalent to ten cups of tea/coffee)
- Fully insulated water storage to maintain temperature and minimise running costs
- Touchscreen digital interactive control

- Supplied carbon filter (requires changing every six months)
- Height: 335mm
- Depth: 210mm
- Width: 210mm



For a copy of our River Sinks and Taps collection brochure call **0121 561 4245** or email your request to us at sales@blackheathproducts.co.uk



RIVER TAP DISPLAY



For more information call **0121 561 4245** or email sales@blackheathproducts.co.uk

River Collection Accessories



Chopping Board

Black glass
Toughened safety glass



Folding Drainer Mat

Folding drainer mat
Works with all models



Waste Tidy

Chrome



1.0 Bowl Plumbing Kit

UKH039

Twin adapter inlets
Suits all singular bowls



1.5 Bowl Plumbing Kit

UKH040

Twin adapter inlets
Suits all double bowls

McAlpine Plumbing Kits



ASC10 Single Bowl Kit



WM15 Single Bowl Kit

One Discharge Hose



WM11 Single Bowl Kit

Two Discharge Hoses



SK1 Bowl and a Half Kit

One Discharge Hose



SK1A Bowl and a Half Kit

Two Discharge Hoses



SK2 Double Bowl Kit

One Discharge Hose

Display Options

There may be display opportunities in your area. Please contact your local Blackheath Products Area Sales Manager for more information.

Indesit After Sales

Call Indesit on **0330 173 5138**

or book online at

www.indesitservice.co.uk

Hotpoint After Sales

Call Hotpoint on **0330 173 2857**

or book online at

www.hotpointservice.co.uk





Built-in Appliances

Welcome to our comprehensive range of appliances that will keep on working hard, so you don't have to.

We offer a great choice of stylish, versatile and intelligent appliances from well known brands Indesit and Hotpoint, that will make sure your home runs smoothly. Carefully selected for their impressive functionality, outstanding performance and contemporary design, all of our appliances come with a 10 year free parts guarantee.

 **Indesit** **Hotpoint**

SINGLE AND DOUBLE OVENS



Indesit Icons



Hotpoint Icons



IFW 6340 BL
Fan Single Oven
Black



- Turn&Cook
- Capacity: 66 Litres
- Click&Clean Door
- Tilting Grill
- 8 Functions
- FullSurface Grill
- Digital Timer
- Enhanced Internal Lighting
- Energy Rating: A

IFW 6340 IX
Fan Single Oven
Stainless Steel



- Turn&Cook
- Capacity: 66 Litres
- Click&Clean Door
- Tilting Grill
- 8 Functions
- FullSurface Grill
- Digital Timer
- Enhanced Internal Lighting
- Energy Rating: A

SI5 851 C IX
Multifunction Single Oven
Black Glass with anti-fingerprint Stainless Steel



- Multiflow Heat Distribution
- Electronic Temperature Control
- 7 Tailored Programmes
- 8 Traditional Functions
- Electronic Mono Dial Control
- Tilting Grill
- Eternal Catalytic Liners
- Triple Glazed Door
- Capacity: 71 Litres
- Energy Rating: A+





SI7 871 SC IX

Multifunction Single Oven

Black Glass with anti-fingerprint Stainless Steel



- Multiflow Heat Distribution
- Electronic Temperature Control
- 9 Tailored Programmes
- 7 Traditional Functions
- Electronic Touch Control
- Tilting Grill • Telescopic Shelf
- Eternal Catalytic Liners
- Soft-Close Triple Glazed Door
- Capacity: 73 Litres
- Energy Rating: A+

IFW 3841 P IX

Pyrolytic Single Oven

Stainless Steel



- Turn&Cook
- Capacity: Extra Large 71 Litres
- Click&Clean Door
- Tilting Grill
- 11 Functions
- FullSurface Grill
- EcoClean Function
- Push Push Retractable Dials
- Enhanced Internal Lighting
- Digital Timer
- Energy Rating: A+

SI5 854 P IX

Pyrolytic Single Oven

Black Glass with anti-fingerprint Stainless Steel



- Multiflow Heat Distribution
- Electronic Temperature Control
- 7 Tailored Programmes
- 8 Traditional Functions
- Electronic Mono Dial Control
- Rotisserie
- Self-Clean Pyrolytic Cycles
- Quadruple Glazed Door
- Capacity: 71 Litres
- Energy Rating: A+

SI7 891 SP IX

Pyrolytic Single Oven

Black Glass with anti-fingerprint Stainless Steel



- Multiflow Heat Distribution
- Electronic Temperature Control
- 28 Automatic Programmes
- 16 Tailored Programmes
- 6 Traditional Functions
- Electronic Touch Control
- Self-Clean Pyrolytic Cycles
- Soft-Close Quadruple Glazed Door
- Capacity: 73 Litres
- Energy Rating: A+

IDD 6340 BL
Built-In Double Oven
Black



- Capacity: 42 / 74L
- Multifunction Oven - 5 Functions
- Fan Oven (Main Only)
- Conventional Oven (Second/Top)
- Grill
- Grill Kit
- Digital Timer
- Enamel Liners
- Energy Rating: AA

IDD 6340 IX
Built-In Double Oven
Stainless Steel



- Capacity: 42 / 74L
- Multifunction Oven - 5 Functions
- Fan Oven (Main Only)
- Conventional Oven (Second/Top)
- Grill
- Grill Kit
- Digital Timer
- Enamel Liners
- Energy Rating: AA

DKD5 841 J C IX
Built-In Double Oven
Black Glass and Stainless Steel



- 8 Traditional Functions
- Telescopic Shelves
- Catalytic Liners
- Push Push Control Dials
- Capacity (Top/Main): 42/70 Litres
- Energy Rating: A/A

IDU 6340 BL
Built-Under Double Oven
Black



- Capacity: 42 / 74L
- Multifunction Oven - 5 Functions
- Fan Oven (Main Only)
- Conventional Oven (Second/Top)
- Grill
- Grill Kit
- Digital Timer
- Enamel Liners
- Energy Rating: AA

IDU 6340 IX
Built-Under Double Oven
Stainless Steel



- Capacity: 42 / 74L
- Multifunction Oven - 5 Functions
- Fan Oven (Main Only)
- Conventional Oven (Second/Top)
- Grill
- Grill Kit
- Digital Timer
- Enamel Liners
- Energy Rating: AA

DU2 540 IX
Built-Under Double Oven
Black Glass and Stainless Steel

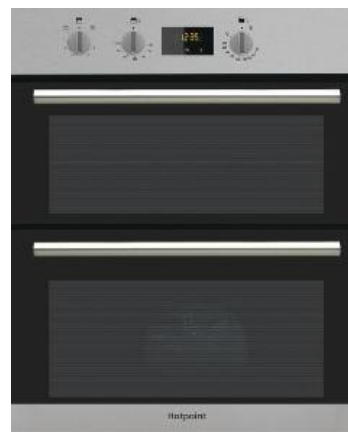

- 5 Traditional Functions
- Electronic Programmable Timer
- Triple Glazed Doors
- Twin Variable Grill
- Easy Clean Enamel Liners
- Capacity (Top/Main): 37/59 Litres
- Energy Rating: B/B

MICROWAVE OVENS



Indesit Icons

- Double Power Wave
- Integrated Grill
- Plate Cover

Hotpoint Icons

- Multiwave Technology
- Dynamic Crisp
- Dynamic Steam
- Dynamic Defrost
- Dynamic Reheat
- Multirecipes
- Touch Control

MWI 3443 IX

Microwave Oven With Grill

Stainless Steel



MD 554 IX H

Built-in Microwave Oven with Grill

Black Glass with anti-fingerprint Stainless Steel



- 40 Litres Capacity
- Power: 900 Watts
- Double PowerWave Technology
- Power Levels: 7
- 36cm Turntable
- Plate Cover
- Digital Display
- Automatic Programmes
- Defrost Function
- Grill Rack
- End Cooking Signal
- Child Lock



- Multiwave Technology
- Electronic Mono Dial Control
- Dynamic Crisp
- 3 Automatic Programmes
- Child Lock
- Power: 1000 Watts
- Grill Power: 800 Watts
- Capacity: 31 Litres

MP 776 IX H

Combination Microwave Oven

Black Glass with anti-fingerprint Stainless Steel



MN 314 IX H

Built-in Microwave Oven with Grill

Stainless Steel



- Multiwave Technology
- Dynamic Crisp/Steam/Defrost
- 7 Functions
- 4 Automatic Programmes
- Multirecipes
- Electronic Touch Control
- Child Lock
- Grill Power: 1600 Watts
- Microwave power: 900 Watts
- Capacity: 40 Litres



- Multiwave Technology
- Electronic Control
- 5 Automatic Programmes
- Plate Warming Function
- Easy-Clean Enamel Interior
- Grill Power: 1600 Watts
- Microwave power: 750 Watts
- Capacity: 22 Litres
- Depth: 320mm

CERAMIC HOBS



Indesit Icons



Touch Control



Power Levels

Hotpoint Icons



Double Ring Zone



Touch Control



Residual heat Indicators



Salarglo Zones

RI 161 C
60cm Ceramic Hob
Black Glass / Frameless

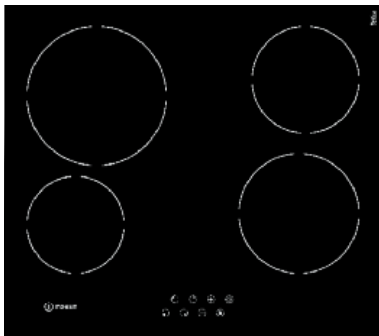

- 4 Radiant Cooking Zones
- Touch Control
- 9 Power Levels
- Child Lock
- Timer

HR 612 CH
60cm Ceramic Hob
Black Glass / Frameless



- 9 Power Levels
- Touch Control
- Double Ring Zone
- Child Lock
- Residual Heat Indicators

HR 724 BH
77cm Ceramic Hob
Black Glass / Bevelled Edge

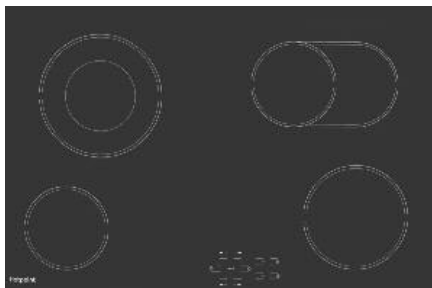

- 9 Power Levels
- Touch Control
- Oval Double Zone
- Double Ring Zone
- 4 Individual Timers
- Bevelled Edging
- Child Lock
- Residual Heat Indicators

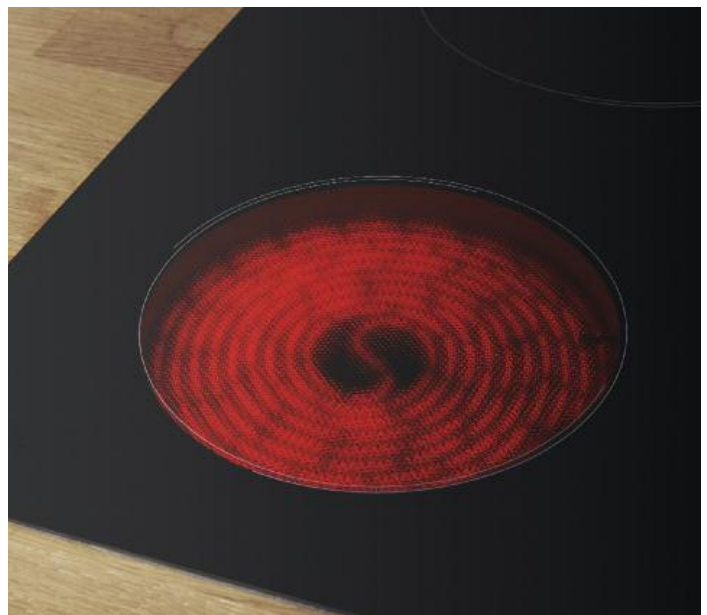

INDUCTION HOBS



Indesit Icons



Touch Control



Power Levels



Maxi Cook

Hotpoint Icons



Induction Hob



Booster



Touch Control

IS 83Q60 NE

60cm Induction Hob

Black Glass / Frameless



TQ 1460S NE

60cm Induction Hob

Black Glass / Frameless

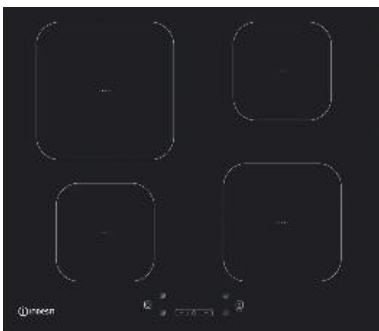

- 4 Induction Cooking Zones
- 4 x Booster
- Touch Control
- 9 Power Levels
- Timer
- 4 Residual Heat Indicators
- Child Lock

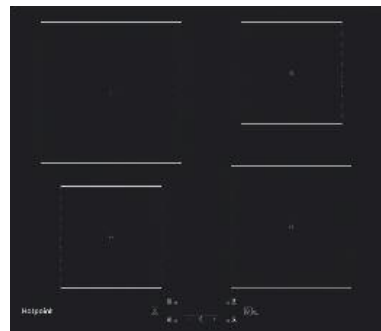

- Touch Control
- 4 x Boosters
- 4 Individual Timers
- 4 Zone On Indicator Lights
- Child Lock

TB 3977B BF

70cm Induction Hob

Black Glass / Frameless

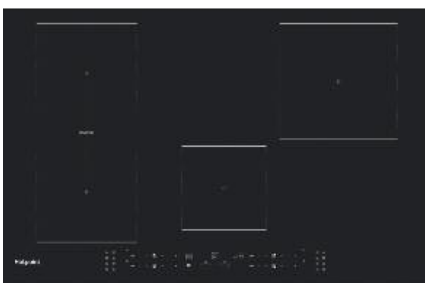

- Touch Control
- Flexi Zone
- My Menu
- 4 x Automatic Recipes
1 Boil, 1 Keep Warm, 1 Melt,
1 Slow Cook
- 4 x Boosters
- 4 Individual Timers
- Direct Zone Control
- 4 Zone On Indicator Lights
- Child Lock
- Bevelled Edging





Indesit Icons



Hotpoint Icons



PAA 642 /I WE (BK)
60cm Gas Hob
Black



- 1 Rapid Burner
- 2 Semi-Rapid Burners
- 1 Auxiliary Burner
- Enamelled Pan Supports
- Flame Failure Device
- LPG Convertible



PAA 642 /I WE (IX)
60cm Gas Hob
Stainless Steel



- 1 Rapid Burner
- 2 Semi-Rapid Burners
- 1 Auxiliary Burner
- Enamelled Pan Supports
- Flame Failure Device
- LPG Convertible



PAN 642 IX/H
60cm Gas Hob
Stainless Steel

Hotpoint



- 4 Gas Burners: 1 Rapid, 2 Semi-Rapid, 1 Standard
- Enamel Pan Supports
- Auto Ignition
- Flame Failure Device
- LPG Conversion Kit



THP 641 W/IX/I
60cm Gas Hob
Stainless Steel

i INDESIT



- 1 High Power Flame
- 2 Semi-Rapid Burners
- 1 Auxiliary Burner
- Cast Iron Pan Support
- Flame Failure Device
- LPG Convertible



THP 751 W/IX/I
75cm Gas Hob
Stainless Steel

i INDESIT



- 1 High Power Flame
- 1 Rapid Burner
- 2 Semi-Rapid Burners
- 1 Auxiliary Burner
- Cast Iron Pan Support
- Flame Failure Device
- LPG Convertible



PPH 75P DF IX UK
75cm Gas Hob
Stainless Steel

Hotpoint



- 5 Gas Burners: 1 Ultra-Rapid, 1 Reduced-Rapid, 2 Semi-Rapid, 1 Standard
- Enamel Pan Supports
- Auto Ignition
- Flame Failure Device
- Fits into a 60cm hob cut-out



PHC 961 TS/IX/H
90cm Gas Hob
Stainless Steel

Hotpoint



- 6 Gas Burners: 1 Triple Crown Burner, 2 Twin Burners, 1 Rapid, 1 Reduced-Rapid and 1 Standard
- Cast Iron Pan Supports
- Auto Ignition
- Flame Failure Device
- LPG Conversion Kit





ING 61T/BK UK
60cm Gas on Glass Hob
Black Glass



- 1 Rapid Burner
- 2 Semi-Rapid Burners
- 1 Auxiliary Burner
- Cast Iron Pan Supports
- Flame Failure Device
- LPG Convertible

FTGHG 641 D/H (BK)
Direct Flame
60cm Gas On Glass Hob
Black Glass



- 4 Gas Burners: 1 Rapid, 2 Semi-Rapid, 1 Standard
- Direct Flame Technology
- Cast Iron Pan Supports
- Auto Ignition
- Flame Failure Device



ING 72T/BK
75cm Gas On Glass Hob
Black Glass



- 1 High Power Flame
- 1 Rapid Burner
- 2 Semi-Rapid Burners
- 1 Auxiliary Burner
- Cast Iron Pan Supports
- Flame Failure Device
- LPG Convertible



HOODS



Indesit Icons



LED Lights



3 Power Settings

Hotpoint Icons



Touch Control



Clean Filter Indicator



Run-On Timer



LED Lights



Booster



Stainless Steel Grease Filters

UHPM 6.3 F CS X/1

60cm Chimney Hood

Stainless Steel



- Extraction Rate: 368 m³/hr
- Halogen Lights
- Ergonomic Design
- Aluminium Grease Filter
- Charcoal Filter Included
- 3 Speeds
- Energy Rating: E

IHPC 9.5 LM X

90cm Chimney Hood

Stainless Steel



- Extraction Rate: 416 m³/hr
- Halogen Lights
- Ergonomic Design
- Decorative Glass
- Aluminium Grease Filter
- 3 Speeds
- Button Controls
- Energy Rating: D



PHPN9.5FLMX

90cm Chimney Hood

Stainless Steel



- Push Button Control
- 3 Speeds
- 2 Grease Filters
- Charcoal Filter Included
- 2 Lights
- Extraction Rate: 420 m³/hr



IHBS 6.5 LM X
60cm Box Chimney Hood
Stainless Steel



- Extraction Rate: 432 m³/hr
- Halogen Lights
- Ergonomic Design
- T-Box Shape
- Aluminium Grease Filter
- 3 Speeds
- Button Controls
- Energy Rating: D



PHC 6.7 FLBIX
60cm Box Chimney Hood
Stainless Steel



- LED Lighting
- Touch Control
- Clean Filter Indicator
- Run-On Timer
- 3 Speeds plus Booster
- 2 Stainless Steel Grease Filters
- Charcoal Filter Included
- 2 Lights
- Extraction Rate: 757 m³/hr



PHFG6.4FLMX
60cm Flat Glass Chimney Hood
Stainless Steel



- Electronic Button Control
- Clean Filter Indicator
- 3 Speeds plus Booster
- 1 Grease Filter
- Charcoal Filter Included
- 2 Lights
- Extraction Rate: 559 m³/hr



IHGC 6.5 LM X

60cm Curved Glass Chimney Hood

Stainless Steel



- Extraction Rate: 432 m³/hr
- Halogen Lights
- Ergonomic Design
- Decorative Glass
- Aluminium Grease Filter
- 3 Speeds
- Button Controls
- Energy Rating: D

PHGC6.4 FLMX

60cm Curved Glass Chimney Hood

Stainless Steel



- Extraction Rate: 432 m³/hr
- Halogen Lights
- Ergonomic Design
- Decorative Glass
- Aluminium Grease Filter
- 3 Speeds
- Button Controls
- Energy Rating: D

PHGC7.4FLMX

70cm Curved Glass Chimney Hood

Stainless Steel



- Electronic Button Control
- Clean Filter Indicator
- 3 Speeds plus Booster
- 1 Grease Filter
- Charcoal Filter Included
- 2 Lights
- Extraction Rate: 559 m³/hr

PHGC9.4FLMX

90cm Curved Glass Chimney Hood

Stainless Steel



- Electronic Button Control
- Clean Filter Indicator
- 3 Speeds plus Booster
- 1 Grease Filter
- Charcoal Filter Included
- 2 Lights
- Extraction Rate: 559 m³/hr





IHVP 6.6 LM K
60cm Vertical Glass Hood
Black Glass



- Extraction Rate: 647 m³/hr
- LED Lights
- Ergonomic Design
- Decorative Glass
- Aluminium Grease Filter
- 3 Speeds
- Button Controls
- Energy Rating: B



PHVP6.4FALK/1
60cm Vertical Glass Hood
Black Glass



- Touch Control
- Clean Filter Indicator
- 3 Speeds
- 1 Grease Filter
- Charcoal Filter Included
- 2 Lights
- Extraction Rate: 400 m³/hr



PCT 64 F L SS
Canopy Hood
Stainless Steel



- Slider Control
- 3 Speeds
- Charcoal Filter Included
- 1 Grease Filter
- 2 Lights
- Extraction Rate: 175 m³/hr

HSFX.1/1
Telescopic Hood
Stainless Steel



- Slider Control
- 3 Speeds
- Charcoal Filter Included



PAEINT 66F LS W
Integrated Hood
Neutral



- Slider Control
- 3 Speeds
- Charcoal Filter Included
- 1 Grease Filter
- 1 Light
- Extraction Rate: 208 m³/hr

Ducting Systems

We offer a comprehensive range of ducting systems and components which are available ex-stock and include all fixing and jointing accessories required for a successful installation.

The 4" kits shown here come pre packed with everything you need to vent via a wall directly behind an extractor hood or via a wall adjacent to the extractor hood.

All internal fittings are white to ensure an inconspicuous solution while external outlets are brown to match most external walls and brick work.

If you require extra components or need to build your own ducting kit, we have a selection of ducting items (shown below) that are all available from stock.



PVC flexible ducting hose



Rigid pipe



PVC flexible rectangular ducting



Gravity shutter outlet

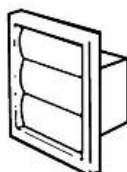

Gravity shutter outlet



Metal hose clips



Cowled wall out

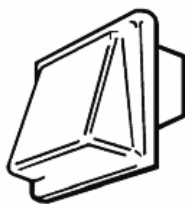

Cowled wall out



Flat channel connector



90° Elbow bend

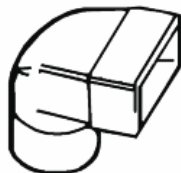

90° Elbow connector bend



Flat channel clip

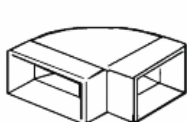

90° Horizontal bend



90° Vertical bend



Round to rectangular adaptor

4" Circular Spigot

| | Code |
|------------------------------|--------|
| 90° Elbow bend | 40300 |
| 90° Elbow connector bend | 40400 |
| Cowled wall outlet | 1240B |
| Flexible ducting connector | 414C |
| Gravity shutter outlet | 1161B |
| Metal hose clips | 1110 |
| PVC flexible ducting hose 1m | 101025 |
| PVC flexible ducting hose 6m | 1024L |
| Reducer 5" > 4" | 54119 |
| Rigid pipe 1m | 41900 |
| Rigid pipe 350mm | 41350 |
| Round to rectangular adaptor | 40700 |

5" Circular Spigot

| | Code |
|------------------------------|--------|
| 90° Elbow bend | 55400 |
| Cowled wall outlet | 1241B |
| Flexible ducting connector | 515C |
| Gravity shutter outlet | 1182LB |
| Metal hose clips | 1110 |
| PVC flexible ducting hose 1m | 10251 |
| PVC flexible ducting hose 3m | 5753 |
| PVC flexible ducting hose 6m | 5756 |
| Reducer 6" > 5" | 65118 |
| Rigid pipe 1m | 51900 |
| Rigid pipe 350mm | 51350 |
| Round to rectangular adaptor | 55700 |

4" Rectangular Spigot

| | Code |
|---------------------------|--------|
| 90° Horizontal bend | 40500 |
| 90° Vertical bend | 40600 |
| Cowled wall outlet | 41030B |
| Flat channel clip | 41220 |
| Flat channel connector | 40200 |
| Flat channel ducting 1.5m | 40150 |
| Flat channel ducting 1m | 40100 |
| PVC flexible ducting 3m | 10212 |

5" Rectangular Spigot

| | Code |
|---------------------------|-------|
| 90° Horizontal bend | 55500 |
| 90° Vertical bend | 55600 |
| Flat channel clip | 51220 |
| Flat channel connector | 55200 |
| Flat channel ducting 1.5m | 55150 |
| Flat channel ducting 1m | 55100 |
| PVC flexible ducting 3m | 10252 |

REFRIGERATION



Indesit Icons

-  Shelves
-  Low Frost
-  Reversible Door
-  Salad Crisper

Hotpoint Icons

-  Frost Free
-  Low Frost
-  Air Technology Ventilation
-  Super Freeze
-  Food Care Zone
-  Active Oxygen

IL A1.UK.1

Integrated Built Under Larder Fridge

Cabinetry Door Required



- Energy Rating: F
- Adjustable Thermostat
- Salad Crisper
- Glass Shelves:1
- Reversible Doors
- Total Net Capacity: 129L



IF A1.UK.1

Integrated Built Under Fridge with Ice Box

Cabinetry Door Required



- Energy Rating: F
- Adjustable Thermostat
- Salad Crisper
- Glass Shelves:1
- Reversible Doors
- Fridge With Ice Box
- Fridge Net Capacity: 111L
- Freezer Net Capacity: 18L
- Total Net Capacity: 129L



HL A1.UK.1

Integrated Built Under Larder NoFrost Fridge

Cabinetry door required



- Energy Rating: F
- Reversible Doors
- No Frost
- Total No Frost
- Inverter Compressor
- A+ Energy Rating
- Adjustable Thermostat
- Height: 81.5cm



INS 901

Integrated Built In Larder Fridge

Cabinetry Door Required



- Energy Rating: F
- Adjustable Thermostat
- Salad Crisper
- Glass Shelves: 2
- Reversible Doors
- LED User Interface
- Larder Fridge
- Fridge Net Capacity: 137L



HS 12 A1 D.UK.1

Integrated Built In Larder Fridge

Cabinetry door required

**Hotpoint**

- Energy Rating: F
- Storage Flexibility
- Reversible Doors
- Adjustable Thermostat
- Height: 122cm

Hotpoint

HS 18011 UK

Integrated Built In Larder Fridge

Cabinetry door required



- Energy Rating: F
- Air Technology
- Wine Rack
- Reversible Doors
- Adjustable Thermostat
- Height: 177cm



IZ A1.UK.1

Integrated Built Under Freezer

Cabinetry Door Required

**Indesit**

- Energy Rating: F
- Adjustable Thermostat
- Reversible Doors
- Freezer compartments: 3
- Ice Trays
- Freezer Net Capacity: 91L

HZ A1.UK.1

Integrated Built Under Freezer

Cabinetry door required

**Hotpoint**

- Energy Rating: F
- Reversible Doors
- Adjustable Thermostat
- Height: 81.5cm

INF 901 E AA.1

Integrated Built In Freezer

Cabinetry Door Required

**Indesit**

- Energy Rating: F
- Low Frost
- Super Freeze
- Adjustable Thermostat
- Freezer Compartments: 4
- Reversible Doors
- Ice Trays
- LED User Interface
- Freezer Net Capacity: 100L

Hotpoint

HF 1801 E F1

Integrated Built In Freezer

Cabinetry door required

- Energy Rating: F
- Adjustable Thermostat
- Reversible Doors
- Height: 122cm





EIB 15050 A1 D.UK.1

**Integrated
50/50
Fridge Freezer**

Cabinetry Door Required



- Energy Rating: F
- Adjustable Thermostat
- Glass Shelves: 3
- Freezer Compartments: 3
- Low Frost
- Salad Crisper
- Reversible Doors
- Fridge Net Capacity: 154L
- Freezer Net Capacity: 110L
- Total Net Capacity: 264L



IBC18 5050 F1

**Integrated
50/50
No Frost Fridge Freezer**

Cabinetry Door Required



- Energy Rating: F
- Adjustable Thermostat
- Glass Shelves: 3
- Freezer Compartments: 3
- No Frost
- Salad Crisper
- Reversible Doors
- Fridge Net Capacity: 85L
- Freezer Net Capacity: 145L
- Total Net Capacity: 230L



HBC18 5050 F1

**Integrated
50/50
No Frost Fridge Freezer**

Cabinetry Door Required



- Energy Rating: F
- Adjustable Thermostat
- Glass Shelves: 4
- Freezer Compartments: 3
- No Frost
- Fresh Zone Plus
- Reversible Doors
- Fridge Net Capacity: 85L
- Freezer Net Capacity: 145L
- Total Net Capacity: 230L



IB 7030 A1 D.UK.1

**Integrated
70/30
Fridge Freezer**

Cabinetry Door Required



- Energy Rating: F
- Adjustable Thermostat
- Glass Shelves: 4
- Freezer Compartments: 3
- Low Frost
- Salad Crisper
- Reversible Doors
- Fridge Net Capacity: 195L
- Freezer Net Capacity: 80L
- Total Net Capacity: 275L



HTC18 T311 UK

**Integrated
70/30
Fridge Freezer**

Cabinetry Door Required



- Energy Rating: F
- Adjustable Thermostat
- Glass Shelves: 4
- Freezer Compartments: 3
- Total No Frost
- Inverter Compressor
- Salad Crisper
- Reversible Doors
- Fridge Net Capacity: 182L
- Freezer Net Capacity: 68L
- Total Net Capacity: 250L

LAUNDRY



Indesit Icons

- Capacity
- Spin Speed
- LED Display
- Woolmark
- Child Lock

Hotpoint Icons

- Anti-Stain Technology
- Anti Allergy
- Super Silent Motor
- Eco Cycles
- Sensor Drying
- Super Wash

BI WMIL 71452

7kg Washing Machine

Integrated / Cabinetry Door Required



- Capacity: 7kg
- 1200 rpm Spin Speed
- LED Display
- Energy Rating: E
- Push and Go Main Feature
- 64L Water Consumption
- Easy Iron
- Wool Cycle
- Variable Temperature & Spin
- Child Lock



BI WMHG 71483 UK N

7kg Washing Machine

Cabinetry door required



- Capacity: 7kg
- 1400 rpm Spin Speed
- Anti Stain Technology
- Energy Rating: D
- Anti Allergy
- Woolmark Accredited
- Eco Cycles
- 16 Wash Programmes
- 24 Hr Delay Timer
- Variable Temperature & Spin
- Super Silent Motor



BI WDIL 75125 UK N

7kg Washer Dryer

Integrated / Cabinetry Door Required



- Capacity: 6+5kg
- 1200rpm Spin Speed
- LED Display
- Energy Rating: E
- Push and Go Main Feature
- Sensor Drying
- 82L Water Consumption, Full Wash and Dry
- Easy Iron
- 16 + 4 Programmes
- Variable Temperature & Spin
- Child Lock



BI WDHG 75148 UK N

7kg Washer Dryer

Cabinetry door required



- Capacity: 7+5kg
- 1400 rpm Spin Speed
- Anti Stain Technology
- Energy Rating: D
- Anti Allergy
- Woolmark Accredited
- Eco Cycles
- Sensor Drying
- Steam Fresh
- 16 + 3 Programmes
- Variable Temperature & Spin





Indesit Icons



Place Settings

Hotpoint Icons



Flexipower Inverter Motor



Cutlery Tray



Super Silent



Eco Tech



Place Settings



Dual Space



Zone Wash



Water Consumption



Flexi Load

DSIE 2B10 UK N

Slimline Integrated Dishwasher

Fully Integrated / Cabinetry Door Required



- Energy Rating: F
- Water Consumption: 10L
- Place Settings: 10
- 5 Programmes
- Fastest Eco Cycle
- LED User Interface
- Height Adjustable Upper Basket
- Self Balancing Door
- 51 dB(A)
- Stainless Steel Tub
- 3 Stage Filtration System
- Overflow Water Safety



HSIC 3M19 C UK N

Slimline Integrated Dishwasher

Cabinetry door required



- Energy Rating: F
- Silent 49 dB(A)
- Place Settings: 10
- Flexiload
- 7 Programmes
- Dual Space Upper Basket
- 11.5 Litres Water Consumption
- Counter-balanced Door



HSIO 3T223 WCE

Slimline Integrated Dishwasher

Cabinetry door required



- Energy Rating: E
- Super Silent 43 dB(A)
- Place Settings: 10
- Express Wash
- 3D Zone Wash
- Flexiload with 3rd Tray
- 7 Programmes
- Dual Space Upper Basket
- 11.5 Litres Water Consumption
- 24 Hour Delay Timer
- Digital Display
- Counter-balanced Door



DIE 2B19 UK
Fully Integrated Dishwasher
 Cabinetry door required



HIE 2B19 UK
Fully Integrated Dishwasher
 Cabinetry door required



- Energy Rating: E
- Silent 49 dB(A)
- 13 Place Settings
- 5 Programmes
- Push and Go
- Dual Space Upper Basket
- 12 Litres Water Consumption
- Counter-balanced Door



- Energy Rating: F
- Silent 49 dB(A)
- 13 Place Settings
- 2 Flexi Load Baskets
- 5 Programmes
- Dual Space Upper Basket
- 11 Litres Water Consumption
- Counter-balanced Door



The Widest Choice

Whichever wood or stone design you're thinking of, Quick-Step® has it. Choose from the unique designs contained in fourteen different ranges.



Super-easy to lay

Thanks to the fantastic Uniclic system, you can lay Quick-Step® floor in one click and it's always perfect.

Wear and scratch resistant

The protective layer is highly resistant to wear. Scratch guard, the latest Quick-Step® innovation, now provides an even more scratch resistant top layer

25 Year warranty

Quick-Step® provides no less than a 25 year warranty on wear and a lifetime warranty on the Uniclic and Unilink system.



Quick-Step® Concept Display Stands

Various display stands are available. Please see your local Blackheath area sales manager for further details.

If you don't have an account with us please call **0121 561 4245** and we will send you an account application form.

Quick-Step Livyn Balance Click I Select Oak Natural



Flooring and Accessories

It's easy to trip up when faced with flooring decisions.

Blackheath Products range of flooring options offers you great choice and value.

Our flooring accessories will help you make light work of installation, finishing and maintenance.

Quick-Step® Livyn Balance Click

Quick-Step® offers two new Livyn collections, each with unique designs: Balance, which comes in planks, and Ambient which has a tile format. Each of these floors radiates its own mood thanks to the real life details, beautiful surface structure and fascinating colour variations. The collection boasts twenty different looks.



Canyon Oak Grey with Saw Cuts | BACL40030



Canyon Oak Light Brown with Saw Cuts | BACL40031



Canyon Oak Light with Saw Cuts
BACL40128



Velvet Oak Light
BACL40157



Canyon Oak Beige
BACL40038



Silk Oak Light
BACL40052



Canyon Oak Grey with Saw Cuts
BACL40030



Velvet Oak Beige
BACL40158



Canyon Oak Light Brown with Saw Cuts
BACL40031



Victorian Oak Natural
BACL40156



Drift Oak Beige
BACL40018



Cottage Oak Natural | Impressive BACL40025



Cottage Oak Natural
BACL40025



Vintage Chestnut Natural
BACL40029



Select Oak Light
BACL40032



Canyon Oak Natural
BACL40039



Silk Oak Warm Natural
BACL40130



Classic Oak Natural
BACL40023



Select Oak Natural
BACL40033



For more information please refer to the latest version of the Quick-Step® Livyn flooring retail brochure.



Classic Oak Natural | BACL40023



Cottage Oak Dark Brown | BACL40027



Accessories

We have a range of innovative installation and finishing accessories to complete your Quick-Step® Livyn floor.

See page 135

Livyn Balance Click

| | |
|-----------------|---------|
| Plank length | 1251mm |
| Plank width | 187mm |
| Plank thickness | 4.5mm |
| Pack coverage | 2.105m² |



Canyon Oak Brown
BACL40127



Velvet Oak Sand
BACL40159



Canyon Oak Dark Brown with Saw Cuts
BACL40059



Silk Oak Dark Grey
BACL40060



Velvet Oak Brown
BACL40160



Cottage Oak Dark Brown
BACL40027

Quick-Step® Livyn Ambient Click



Black Slate | AMCL40035



Marble Carrara White
AMCL40136



Cream Travertin
AMCL40046



Light Grey Travertin
AMCL40047



Accessories

We have a range of innovative installation and finishing accessories to complete your Quick-Step® Livyn floor.

See page 135

Livyn Ambient Click

| | |
|-----------------|--------|
| Plank length | 1300mm |
| Plank width | 320mm |
| Plank thickness | 4.5mm |
| Pack coverage | 2.08m² |



Grey Slate
AMCL40034



Black Slate
AMCL40035



Minimal Taupe
AMCL40141



Vibrant Sand
AMCL40137

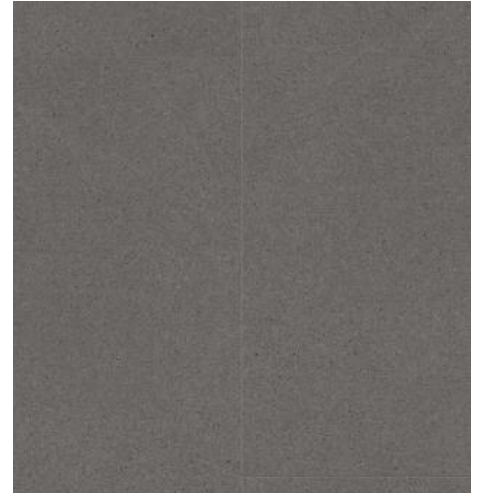

Vibrant Medium Grey
AMCL40138



Light Grey Travertin | AMCL40047



Minimal Light Grey
AMCL40139

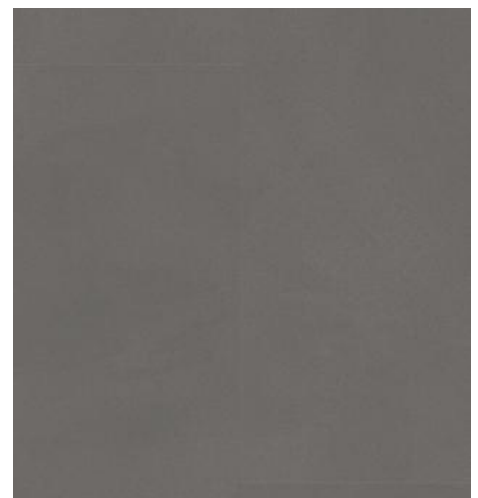

Minimal Medium Grey
AMCL40140

Quick-Step® Livyn Click Accessories



Maintenance Product
1L



Maintenance Product
2.5L



Repair Kit



Maintenance Kit



**Replacement
Mop for Cleanset**



Comfort Underlay 15m²



Heat Underlay 10m²



Scotia
2400 x 17 x 17mm



Skirting
2000 x 55 x 12mm



Hydrostrip for Scotia
15m, 15000 x 8 x 5mm



Hydrostrip for Skirting
15m, 15000 x 5 x 5mm



Inox Radiator Covers
15mm and 22mm (2 pack)



**Reducer Profile for Vinyl
Floors** 2000 x 31 x 8.5mm



**End Profile for Vinyl
Floors** 2000 x 24 x 8.5mm



**Expansion Profile for Vinyl
Floors** 2000 x 33 x 7.5mm



**Stair Profile for Vinyl
Floors** 2000 x 29 x 15mm



One4All Glue
290ml



**Low Modus
White Silicone** 300ml



**Stair Profile Glue Outer
Corner** 2000 x 40 x 26mm



**Stair Profile Glue Inner
Corner** 2000 x 25 x 25mm

Choose Click

Installing a Quick-Step® Livyn floor is simple thanks to the patented Uniclic® Multifit for Livyn click system.

This system is highly user-friendly, quicker to install and a lot more solid than other systems. We have shown here a range of accessories for tasks during the installation, finishing and maintenance.



WHY USE A QUICK-STEP® LIVYN UNDERLAY?

Installing the right underlay has a major impact on the final look, quality and comfort of your Quick-Step® Livyn floor. The high-quality Livyn underlay is easy to install, creates a level base for your new floor and provides excellent acoustic insulation.

- A Quick-Step® Livyn underlay levels and helps to **prevent irregularities and pressure marks**
- It offers good **sound insulation properties** towards the room below and **reduces creaking noises** when you walk across the floor
- This strong and durable underlay is **ideal for the Uniclic® Multit click system**
- It is perfectly suitable for **floor heating and/or cooling**.

THE CUSTOMER'S ATTENTION IS PARTICULARLY DRAWN TO THE PROVISIONS OF CLAUSE 12.

1. INTERPRETATION

1.1 Definitions. In these Conditions, the following definitions apply:

Blackheath: Blackheath Products Limited registered in England and Wales with company number 597879.

Business Day: a day other than a Saturday, Sunday or public holiday in England when banks in London are open for business.

Commencement Date: has the meaning set out in clause 2.2.

Conditions: these terms and conditions as amended from time to time in accordance with clause 15.7.

Contract: the contract between Blackheath and the Customer for the supply of Goods and/or Design Services in accordance with these Conditions. Customer: the person or firm who purchases the Goods and/or Design Services from Blackheath.

Deliverables: the design set out in the Order.

Delivery Location: has the meaning set out in clause 4.2.

Design Services: the design services, including the Deliverables, supplied by Blackheath to the Customer as set out in the Design Service Specification below.

Design Service Specification: the description or specification for the Design Services provided in writing by Blackheath to the Customer.

Force Majeure Event: has the meaning given to it in clause 14.1.

Goods: the goods (or any part of them) set out in the Order.

Goods Specification: any specification for the Goods that is agreed in writing by the Customer and Blackheath.

Intellectual Property Rights: patents, rights to inventions, copyright and related rights, trade marks, business names and domain names, rights in get-up, goodwill and the right to sue for passing off, rights in designs, database rights, rights to use, and protect the confidentiality of, confidential information (including know-how), and all other intellectual property rights, in each case whether registered or unregistered and including all applications and rights to apply for and be granted, renewals or extensions of, and rights to claim priority from, such rights and all similar or equivalent rights or forms of protection which subsist or will subsist now or in the future in any part of the world.

Order: the Customer's order for the supply of Goods and/or Design Services, as set out in the Customer's purchase order form, or the Customer's written acceptance of Blackheath's quotation, or overleaf, as the case may be.

1.2 "Construction". In these Conditions, the following rules apply :

1.2.1 a **person** includes a natural person, corporate or unincorporated body (whether or not having separate legal personality);

1.2.2 a reference to a party includes its personal representatives, successors or permitted assigns;

1.2.3 a reference to a statute or statutory provision is a reference to such statute or statutory provision as amended or re-enacted. A reference to a statute or statutory provision includes any subordinate legislation made under that statute or statutory provision, as amended or re-enacted;

1.2.4 any phrase introduced by the terms **including**, **include**, **in particular** or any similar expression shall be construed as illustrative and shall not limit the sense of the words preceding those terms; and

1.2.5 a reference to **writing** or **written** includes faxes and e-mails.

2. BASIS OF CONTRACT

2.1 The Order constitutes an offer by the Customer to purchase Goods and/or Design Services in accordance with these Conditions.

2.2 The Order shall only be deemed to be accepted on the earlier of:

2.2.1 Blackheath issuing written acceptance of the Order;

2.2.2 Any act by Blackheath consistent with fulfilling the Order, at which point and on which date the Contract shall come into existence ("**Commencement Date**").

2.3 The Contract constitutes the entire agreement between the parties.

The Customer acknowledges that it has not relied on any statement, promise, representation, assurance or warranty made or given by or on behalf of Blackheath which is not set out in the Contract.

2.4 Any samples, drawings, descriptive matter or advertising issued by Blackheath and any descriptions of the Goods or illustrations or descriptions of the Design Services contained in Blackheath's catalogues or brochures are issued or published for the sole purpose of giving an approximate idea of the Design Services and/or Goods described in them. They shall not form part of the Contract or have any contractual force.

2.5 These Conditions apply to the Contract to the exclusion of any other terms that the Customer seeks to impose or incorporate, or which are implied by trade, custom, practice or course of dealing.

2.6 Any quotation given by Blackheath shall not constitute an offer, and is only valid for a period of 30 days from its date of issue.

2.7 Any typographical, clerical or other error or omission in any sales literature, quotation, acceptance of offer, invoice or other document or information issued by Blackheath shall be subject to correction without liability on the part of Blackheath.

2.8 No Order which has been accepted by Blackheath may be cancelled by the Customer except with the agreement in writing of Blackheath or the terms that the Customer shall indemnify Blackheath in full against all loss (including the cost of all labour and materials used), damages, charges and expenses incurred by Blackheath as a result of cancellation.

2.9 The Customer shall comply with all applicable laws, statutes and

regulations relating to anti-bribery and anti-corruption including but not limited to the Bribery Act 2010.

2.10 All of these Conditions shall apply to the supply of both Goods and Design Services except where application to one or the other is specified.

3. GOODS

3.1 The Goods are described in Blackheath's catalogue and website as modified by any applicable Goods Specification.

3.2 Blackheath reserves the right to amend the specification of the Goods if required by any applicable statutory or regulatory requirements.

4. DELIVERY OF GOODS

4.1 Blackheath shall ensure that:

4.1.1 each delivery of the Goods is accompanied by a delivery note which shows the date of the Order, all relevant Customer and Blackheath reference numbers, the type and quantity of the Goods (including the code number of the Goods, where applicable), special storage instructions (if any) and, if the Order is being delivered by instalments, the outstanding balance of Goods remaining to be delivered; and

4.1.2 if Blackheath requires the Customer to return any packaging material to Blackheath, that fact is clearly stated on the delivery note. The Customer shall make any such packaging materials available for collection at such times as Blackheath shall reasonably request. Returns of packaging materials shall be at Blackheath's expense.

4.2 Blackheath shall deliver the Goods to the location set out in the Order or such other location as the parties may agree ("**Delivery Location**") at any time after Blackheath notifies the Customer that the Goods are ready.

4.3 Delivery of the Goods shall be completed on the Goods' arrival at the Delivery Location. Blackheath shall not be responsible for unloading the Goods at the Delivery Location and, for the avoidance of doubt, shall not be required to deliver the Goods anywhere other than kerbside at the Delivery Location.

4.4 Any dates quoted for delivery of the Goods are approximate only, and the time of delivery is not of the essence. Blackheath shall not be liable for any delay in delivery of the Goods that is caused by a Force Majeure Event or the Customer's failure to provide Blackheath with adequate delivery instructions or any other instructions that are relevant to the supply of the Goods.

4.5 If Blackheath fails to deliver the Goods, its liability shall be limited to the costs and expenses incurred by the Customer in obtaining replacement goods of similar description and quality in the cheapest market available, less the price of the Goods. Blackheath shall have no liability for any failure to deliver the Goods to the extent that such failure is caused by a Force Majeure Event, the Customer's failure to provide Blackheath with adequate delivery instructions for the Goods or any relevant instruction related to the supply of the Goods.

4.6 If the Customer fails to accept or take delivery of the Goods within three Business Days of Blackheath notifying the Customer that the Goods are ready, then except where such failure or delay is caused by a Force Majeure Event or by Blackheath's failure to comply with its obligations under the Contract in respect of the Goods:

4.6.1 delivery of the Goods shall be deemed to have been completed at 9.00am on the third Business Day following the day on which Blackheath notified the Customer that the Goods were ready; and

4.6.2 Blackheath shall store the Goods until delivery takes place, and charge the Customer for all related costs and expenses (including insurance).

4.7 If four Business Days after Blackheath notified the Customer that the Goods were ready for delivery the Customer has not taken delivery of them, Blackheath may resell or otherwise dispose of part or all of the Goods and, after deducting reasonable storage and selling costs, account to the Customer for any excess over the price of the Goods or charge the Customer for any shortfall below the price of the Goods.

4.8 Blackheath may deliver the Goods by instalments, which shall be invoiced and paid for separately. Each instalment shall constitute a separate contract. Any delay in delivery or defect in an instalment shall not entitle the Customer to cancel any other instalment.

5. QUALITY OF GOODS

5.1 Where Blackheath is not the manufacturer of the Goods, Blackheath shall endeavour to transfer to the Customer the benefit of any warranty or guarantee given to Blackheath.

5.2 Blackheath warrants that on delivery the Goods shall:

5.2.1 conform in all material respects with their description and any applicable Goods Specification;

5.2.2 be free from material defects in design, material and workmanship.

5.3 Subject to clause 5.5, if:

5.3.1 the Customer gives notice in writing within a reasonable time of discovery that some or all of the Goods do not comply with the warranty set out in clause 5.2;

5.3.2 Blackheath is given a reasonable opportunity of examining such Goods; and

5.3.3 the Customer (if asked to do so by Blackheath) returns such Goods and any strapping or packaging to Blackheath's place of business at the Blackheath's cost, Blackheath shall, at its option, repair or replace the defective Goods, or refund the price of the defective Goods in full.

5.4 Blackheath reserves the right to charge the Customer for the cost of inspection of the Goods and/or return of Goods where Blackheath deems the Goods to be in accordance with the warranty set out in clause 5.2.

5.5 Blackheath shall not be liable for the Goods' failure to comply with the warranty in clause 5.2 if:

5.5.1 the Customer makes any further use of such Goods after giving a notice in accordance with clause 5.4;

5.5.2 the defect arises because the Customer failed to follow Blackheath's oral or written instructions as to the storage, installation, commissioning, use or maintenance of the Goods or (if there are none) good trade practice;

5.5.3 the defect arises as a result of Blackheath following any drawing, design or Goods Specification supplied by the Customer;

5.5.4 the Customer alters or repairs such Goods without the written consent of Blackheath;

5.5.5 the defect arises as a result of fair wear and tear, wilful damage, negligence, or abnormal working conditions;

5.5.6 the Goods differ from their description or the Goods Specification as a result of changes made to ensure they comply with applicable statutory or regulatory standards;

5.5.7 the Goods comply with the tolerance margins adopted by the manufacturer of the Goods.

5.6 Except as provided in this clause 5, Blackheath shall have no liability to the Customer in respect of the Goods' failure to comply with the warranty set out in clause 5.2.

5.7 The terms of these Conditions shall apply to any repaired or replacement Goods supplied by Blackheath under clause 5.3.

6. TITLE AND RISK

6.1 The risk in the Goods shall pass to the Customer on completion of delivery.

6.2 Title to the Goods shall not pass to the Customer until:

6.2.1 Blackheath receives payment in full (in cash or cleared funds) for the Goods and any other goods that Blackheath has supplied to the Customer in respect of which payment has become due, in which case title to the Goods shall pass at the time of payment of all such sums

6.3 Until title to the Goods has passed to the Customer, the Customer shall:

6.3.1 store the Goods separately from all other goods held by the Customer so that they remain readily identifiable as Blackheath's property;

6.3.2 not remove, deface or obscure any identifying mark or packaging on or relating to the Goods;

6.3.3 maintain the Goods in satisfactory condition and keep them insured against all risks for their full price on Blackheath's behalf from the date of delivery;

6.3.4 notify Blackheath immediately if it becomes subject to any of the events listed in clause 13.1.1 to clause 13.1.11; and

6.3.5 give Blackheath such information relating to the Goods as Blackheath may require from time to time.

6.4 If before title to the Goods passes to the Customer the Customer becomes subject to any of the events listed in clause 13.1.1 to clause 13.1.11, then, without limiting any other right or remedy Blackheath may have:

6.4.1 the Customer's right to resell Goods or use them in the ordinary course of its business ceases immediately; and

6.4.2 Blackheath may at any time: (a) require the Customer to deliver up all Goods in its possession which have not been resold, or irrevocably incorporated into another product; and (b) if the Customer fails to do so promptly, enter any premises of the Customer or of any third party where the Goods are stored in order to recover them.

7. SUPPLY OF DESIGN SERVICES

7.1 Blackheath shall provide the Design Services to the Customer in accordance with the Design Service Specification in all material respects.

7.2 Blackheath shall use all reasonable endeavours to meet any performance dates for the Design Services, but any such dates shall be estimates only and time shall not be of the essence for the performance of the Design Services.

7.3 Blackheath shall have the right to make any changes to the Design Services which are necessary to comply with any applicable law or safety requirement, or which do not materially affect the nature or quality of the Design Services, and Blackheath shall notify the Customer in any such event.

7.4 Blackheath warrants to the Customer that the Design Services will be provided using reasonable care and skill.

8. CUSTOMER'S OBLIGATIONS

8.1 The Customer shall:

8.1.1 ensure that the terms of the Order and (if submitted by the Customer) the Goods Specification are complete and accurate;

8.1.2 co-operate with Blackheath in all matters relating to the Design Services;

8.1.3 provide Blackheath with such information and measurements as Blackheath may reasonably require to supply the Design Services, and ensure that such information is accurate in all material respects;

8.1.4 provide Blackheath with its written acceptance of the design arising from the Design Services before any work commences on the manufacture of Goods to that design.

8.2 If Blackheath's performance of any of its obligations in respect of the Design Services is prevented or delayed by any act or omission by the Customer or failure by the Customer to perform any relevant obligation ("**Customer Default**"):

8.2.1 Blackheath shall without limiting its other rights or remedies have the right to suspend performance of the Design Services until the Customer remedies the Customer Default, and to rely on the Customer Default to relieve it from the performance of any of its obligations to the extent the Customer Default prevents or delays Blackheath's performance of any of its obligations;

8.2.2 Blackheath shall not be liable for any costs or losses sustained or incurred by the Customer arising directly or indirectly from Blackheath's failure or delay to perform any of its obligations as set out in this clause 8.2; and

8.2.3 the Customer shall reimburse Blackheath on written demand for any costs or losses sustained or incurred by Blackheath arising directly or indirectly from the Customer Default.

9. CHARGES AND PAYMENT

9.1 The price for Goods and Design Services shall be the price set out in the Order or, if no price is quoted, the price set out in Blackheath's published price list as at the date of delivery. The price of the Goods is exclusive of VAT and all costs and charges of packaging, insurance, transport of the Goods.

9.2 Blackheath reserves the right to increase the price of the Goods, by giving notice to the Customer at any time before delivery, to reflect any increase in the cost of the Goods to Blackheath that is due to:

9.2.1 any factor beyond the control of Blackheath (including foreign exchange fluctuations, increases in taxes and duties, and increases in labour, materials and other manufacturing costs);

9.2.2 any request by the Customer to change the delivery date(s), quantities or types of Goods ordered, or the Goods Specification; or

9.2.3 any delay caused by any instructions of the Customer in respect of the Goods or failure of the Customer to give Blackheath adequate or accurate information or instructions in respect of the Goods.

9.3 In respect of Goods and Design Services, Blackheath shall be entitled to invoice the Customer:

9.3.1 in the case of trade counter customers at the time of order; and

9.3.2 in the case of account Customers, at any time after completion of delivery.

9.4 Unless otherwise agreed in writing, the Customer shall pay each invoice submitted by Blackheath:

9.4.1 before the end of the month following the month in which the invoice is dated; and

9.4.2 in full and in cleared funds to a bank account nominated in writing by Blackheath, and time for payment shall be of the essence of the Contract.

9.5 For the avoidance of doubt, Blackheath shall be entitled to request payment up front at the time of order or delivery at its discretion, including without limitation where the Customer is a trade counter or account customer.

9.6 All amounts payable by the Customer under the Contract are exclusive of amounts in respect of value added tax chargeable from time to time ("VAT"). Where any taxable supply for VAT purposes is made under the Contract by Blackheath to the Customer, the Customer shall, on receipt of a valid VAT invoice from Blackheath, pay to Blackheath such additional amounts in respect of VAT as are chargeable on the supply of the Design Services or Goods at the same time as payment is due for the supply of the Design Services or Goods.

9.7 If the Customer fails to make any payment due to Blackheath under the Contract by the due date for payment, then the Customer shall pay interest on the overdue amount at the rate of 8% per annum above the Bank of England's base rate from time to time. Such interest shall accrue on a daily basis from the due date until actual payment of the overdue amount, whether before or after judgment. The Customer shall pay the interest together with the overdue amount.

9.8 The Customer shall pay all amounts due under the Contract in full without any set-off, counterclaim, deduction or withholding except as required by law. Blackheath may, without limiting its other rights or remedies, set off any amount owing to it by the Customer against any amount payable by Blackheath to the Customer.

10. INTELLECTUAL PROPERTY RIGHTS

All Intellectual Property Rights in or arising out of or in connection with the Design Services shall be owned by Blackheath.

11. CONFIDENTIALITY

A party ("receiving party") shall keep in strict confidence all technical or commercial know-how, specifications, inventions, processes or initiatives which are of a confidential nature and have been disclosed to the receiving party by the other party ("disclosing party"), its employees, agents or subcontractors, and any other confidential information concerning the disclosing party's business, its products and design services which the receiving party may obtain. The receiving party shall only disclose such confidential information to those of its employees, agents and subcontractors who need to know it for the purpose of discharging the receiving party's obligations under the Contract, and shall ensure that such employees, agents and subcontractors comply with the obligations set out in this clause as though they were a party to the Contract. The receiving party may also disclose such of the disclosing party's confidential information as is required to be disclosed by law, any governmental or regulatory authority or by a court of competent jurisdiction. This clause 11 shall survive termination of the Contract.

12. LIMITATION OF LIABILITY: THE CUSTOMER'S ATTENTION IS PARTICULARLY DRAWN TO THIS CLAUSE

12.1 Nothing in these Conditions shall limit or exclude Blackheath's liability for: 12.1.1 death or personal injury caused by its negligence, or the

negligence of its employees, agents or subcontractors;

12.1.2 fraud or fraudulent misrepresentation.

12.2 Subject to clause 12.1:

12.2.1 Blackheath shall under no circumstances whatever be liable to the Customer, whether in contract, tort (including negligence), breach of statutory duty, or otherwise, for any loss of profit, or any indirect or consequential loss arising under or in connection with the Contract; and 12.2.2 Blackheath's total liability to the Customer in respect of all other losses arising under or in connection with the Contract, whether in contract, tort (including negligence), breach of statutory duty, or otherwise, shall in no circumstances exceed the price paid for the Goods and/or Design Services.

12.3 For the avoidance of doubt, if the Customer limits its own liability to its own customers in respect of the Goods and/or Services to a level lower than Blackheath's liability has been limited in these Conditions, Blackheath shall only be liable to the Customer to the lesser amount the Customer has limited its own liability to.

12.4 The terms implied by sections 13 to 15 of the Sale of Goods Act 1979 and the terms implied by sections 3 to 5 of the Supply of Goods and Design Services Act 1982 are, to the fullest extent permitted by law, excluded from the Contract.

12.5 This clause 12 shall survive termination of the Contract.

13. TERMINATION

13.1 Without limiting its other rights or remedies, each party may terminate the Contract with immediate effect by giving written notice to the other party if:

13.1.1 the other party suspends, or threatens to suspend, payment of its debts or is unable to pay its debts as they fall due or admits inability to pay its debts or (being a company or limited liability partnership) is deemed unable to pay its debts within the meaning of section 123 of the Insolvency Act 1986 or (being an individual) is deemed either unable to pay its debts or as having no reasonable prospect of so doing, in either case, within the meaning of section 268 of the Insolvency Act 1986 or (being a partnership) has any partner to whom any of the foregoing apply;

13.1.2 the other party commences negotiations with all or any class of its creditors with a view to rescheduling any of its debts, or makes a proposal for or enters into any compromise or arrangement with its creditors other than (where a company) for the sole purpose of a scheme for a solvent amalgamation of that other party with one or more other companies or the solvent reconstruction of that other party;

13.1.3 a petition is filed, a notice is given, a resolution is passed, or an order is made, for or in connection with the winding up of the other party (being a company) other than for the sole purpose of a scheme for a solvent amalgamation of the other party with one or more other companies or the solvent reconstruction of that other party;

13.1.4 the other party (being an individual) is the subject of a bankruptcy petition or order;

13.1.5 a creditor or encumbrancer of the other party attaches or takes possession of, or a distress, execution, sequestration or other such process is levied or enforced on or sued against, the whole or any part of its assets and such attachment or process is not discharged within 14 days;

13.1.6 an application is made to court, or an order is made, for the appointment of an administrator or if a notice of intention to appoint an administrator is given or if an administrator is appointed over the other party (being a company);

13.1.7 the holder of a qualifying charge over the assets of the other party (being a company) has become entitled to appoint or has appointed an administrative receiver;

13.1.8 a person becomes entitled to appoint a receiver over the assets of the other party or a receiver is appointed over the assets of the other party;

13.1.9 any event occurs, or proceeding is taken, with respect to the other party in any jurisdiction to which it is subject that has an effect equivalent or similar to any of the events mentioned in clause 13.1.1 to clause 13.1.8 (inclusive);

13.1.10 the other party suspends, threatens to suspend, ceases or threatens to cease to carry on, all or substantially the whole of its business;

13.1.11 the other party's financial position deteriorates to such an extent that in Blackheath's opinion the Customer's capability to adequately fulfil its obligations under the Contract has been placed in jeopardy; or

13.1.12 the other party (being an individual) dies or, by reason of illness or incapacity (whether mental or physical), is incapable of managing his own affairs or becomes a patient under any mental health legislation.

13.2 Without limiting its other rights or remedies, Blackheath may terminate the Contract with immediate effect by giving written notice to the Customer if the Customer fails to pay any amount due under this Contract on the due date for payment.

13.3 Without limiting its other rights or remedies, Blackheath may suspend the supply of Design Services or all further deliveries of Goods under the Contract or any other contract between the Customer and Blackheath if the Customer fails to pay any amount due under this Contract on the due date for payment, the Customer becomes subject to any of the events listed in clause 13.1.1 to clause 13.1.11, or Blackheath reasonably believes that the Customer is about to become subject to any of them.

13.4 On termination of the Contract for any reason:

13.4.1 the Customer shall immediately pay to Blackheath all of Blackheath's outstanding unpaid invoices and interest and, in respect of Design Services supplied but for which no invoice has yet been submitted, Blackheath shall submit an invoice, which shall be payable

by the Customer immediately on receipt;

13.4.2 the accrued rights and remedies of the parties as at termination shall not be affected, including the right to claim damages in respect of any breach of the Contract which existed at or before the date of termination or expiry; and

13.4.3 clauses which expressly or by implication have effect after termination shall continue in full force and effect.

14. FORCE MAJEURE

14.1 For the purposes of this Contract, "Force Majeure Event" means an event beyond the reasonable control of Blackheath including but not limited to strikes, lock-outs or other industrial disputes (whether involving the workforce of Blackheath or any other party), failure of a utility service or transport network, act of God, war, riot, civil commotion, malicious damage, compliance with any law or governmental order, rule, regulation or direction, accident, breakdown of plant or machinery, fire, flood, storm or default of suppliers or subcontractors.

14.2 Blackheath shall not be liable to the Customer as a result of any delay or failure to perform its obligations under this Contract as a result of a Force Majeure Event.

14.3 If the Force Majeure Event prevents Blackheath from providing any of the Design Services and/or Goods for more than 4 weeks, Blackheath shall, without limiting its other rights or remedies, have the right to terminate this Contract immediately by giving written notice to the Customer.

15. GENERAL

15.1 Assignment and other dealings.

15.1.1 Blackheath may at any time assign, transfer, mortgage, charge, subcontract or deal in any other manner with all or any of its rights under the Contract and may subcontract or delegate in any manner any or all of its obligations under the Contract to any third party.

15.1.2 The Customer shall not, without the prior written consent of Blackheath, assign, transfer, charge, subcontract, declare a trust over or deal in any other manner with all or any of its rights or obligations under the Contract.

15.2 Notices.

15.2.1 Any notice or other communication given to a party under or in connection with this Contract shall be in writing, addressed to that party at its registered office (if it is a company) or its principal place of business (in any other case) or such other address as that party may have specified to the other party in writing in accordance with this clause, and shall be delivered personally or sent by prepaid first-class post or other next working day delivery service, or by commercial courier, fax or e-mail.

15.2.2 A notice or other communication shall be deemed to have been received: if delivered personally, when left at the address referred to in clause 15.2.1; if sent by pre-paid first class post or other next working day delivery service, at 9.00 am on the second Business Day after posting; if delivered by commercial courier, on the date and at the time that the courier's delivery receipt is signed; or, if sent by fax or e-mail, one Business Day after transmission.

15.2.3 The provisions of this clause shall not apply to the service of any proceedings or other documents in any legal action

15.3 Severance.

15.3.1 If any provision or part-provision of the Contract is or becomes invalid, illegal or unenforceable, it shall be deemed modified to the minimum extent necessary to make it valid, legal and enforceable. If such modification is not possible, the relevant provision or part-provision shall be deemed deleted. Any modification to or deletion of a provision or part-provision under this clause shall not affect the validity and enforceability of the rest of the Contract.

15.3.2 If any provision or part-provision of this Contract is invalid, illegal or unenforceable, the parties shall negotiate in good faith to amend such provision so that, as amended, it is legal, valid and enforceable, and, to the greatest extent possible, achieves the intended commercial result of the original provision.

15.4 **Waiver.** A waiver of any right under the Contract or law is only effective if it is in writing and shall not be deemed to be a waiver of any subsequent breach or default. No failure or delay by a party in exercising any right or remedy under the Contract or by law shall constitute a waiver of that or any other right or remedy, nor prevent or restrict its further exercise of that or any other right or remedy. No single or partial exercise of such right or remedy shall prevent or restrict the further exercise of that or any other right or remedy.

15.5 **No partnership or agency.** Nothing in the Contract is intended to, or shall be deemed to, establish any partnership or joint venture between any of the parties, nor constitute either party the agent of another party for any purpose. Neither party shall have authority to act as agent for, or to bind, the other party in any way.

15.6 **Third parties.** A person who is not a party to the Contract shall not have any rights to enforce its terms.

15.7 **Variation.** Except as set out in these Conditions, no variation of the Contract, including the introduction of any additional terms and conditions shall be effective unless it is agreed in writing and signed by Blackheath. For the avoidance of doubt, any variation to a term of the Contract shall not affect the remaining terms of these Conditions.

15.8 **Governing law.** This agreement and any dispute or claim arising out of or in connection with it or its subject matter or formation (including non-contractual disputes or claims) shall be governed by and construed in accordance with the law of England and Wales.

15.9 **Jurisdiction.** Each party irrevocably agrees that the courts of England and Wales shall have exclusive jurisdiction to settle any dispute or claim arising out of or in connection with this Contract or its subject matter or formation (including non-contractual disputes or claims).

Blackheath Online

blackheathproducts.co.uk

To create your online account, simply click **Online Trade Registration** on our home page and follow the on screen instructions.

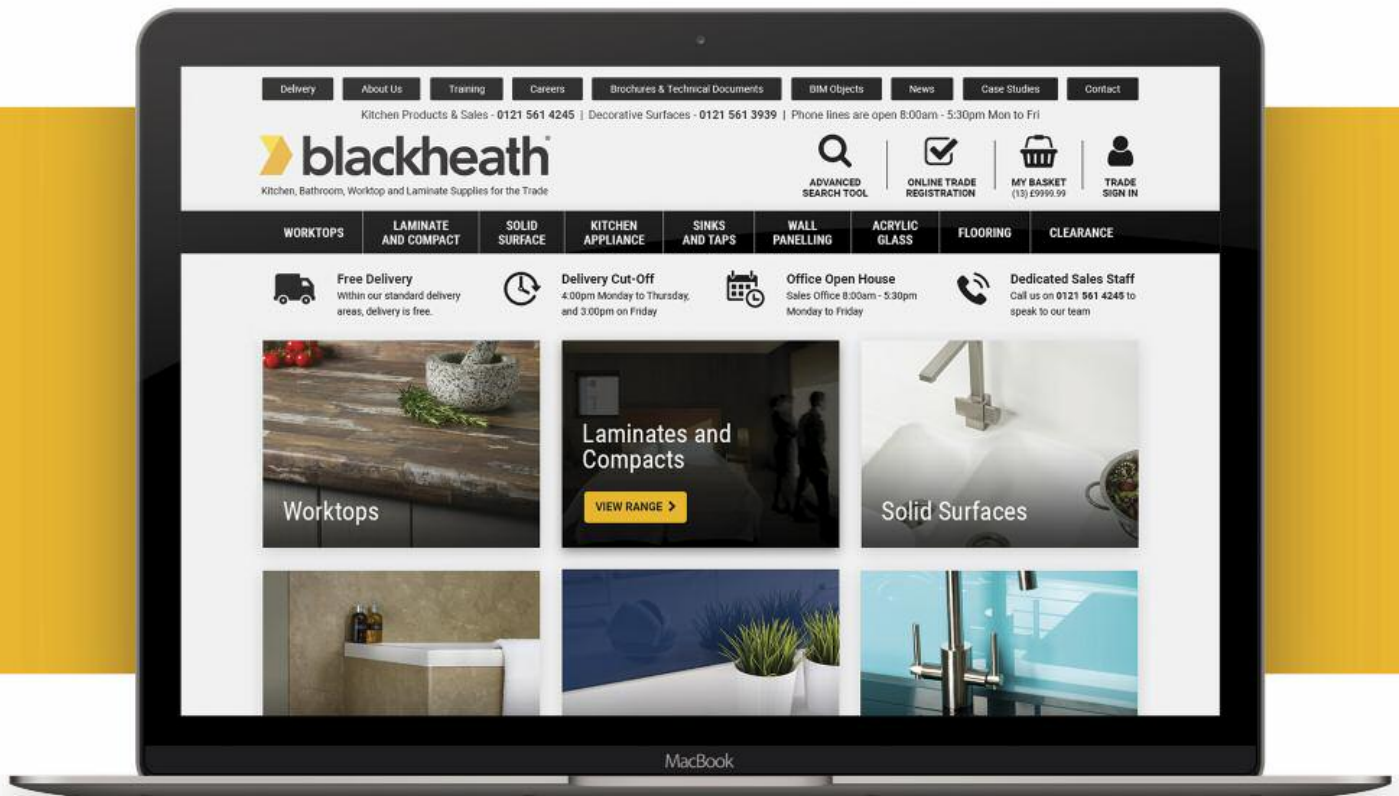

1000's of Products Online

We feature our entire product offering online. From worktops to kitchen furniture, flooring to decorative sheet materials - It's all there for you to browse through at any time of the day with just a few clicks of a mouse. With a handy search facility and advanced filtering, it's now even easier to find the item you are looking for.

Trade Only Secure Login

While anyone can view our website and see the products we have to offer, only registered trade customers can log in to the site and access prices and specific delivery information. This means you are free to let your customers browse the site without the worry of them accessing your prices or personal information

Buy with Confidence

We are pleased to announce we can now take payments via our website. Once logged in, you will have the option to pay for your order by credit/debit card, as well as other payment methods granted to you.

All online transactions are made via our payment gateway, powered and secured by WorldPay.™

Multiple secure payment methods accepted



Visit our online store on the address below or scan this QR code with your phone.
blackheathproducts.co.uk

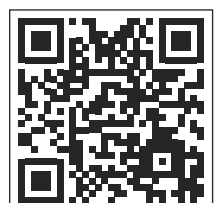



Mirostone® is a range of versatile surfaces that have all the beauty and feel of natural stone combined with exceptional practicality.

mirostone®
SOLID SURFACES FOR EVERY ROOM



Blackheath Products Limited

Units 1-4 Fairfield Park, Halesowen, West Midlands B62 9JL

blackheathproducts.co.uk

.....
Enquiry and Order Lines

Telephone. **0121 561 4245**

Email. **sales@blackheathproducts.co.uk**

If you have any difficulty finding a product, or have an order query regarding any of the products shown in this catalogue please contact our order line.

Registered in England #597879. This brochure supersedes all previous issues of 'Kitchen and Bathroom Products'. E&OE. The colours and finishes reproduced in this catalogue may vary from the actual colours due to the limitations of the printing process.

